122

249

3217

Eight Songs

with Instrumental Parts in Score

Composed by

Jeremiah Clark

Organist in Birmingham

Opera Seconda

London

Printed for the Author and Sold by Mess.rs Straight & Skillern Music Engravers and Printers in St. Martins Lane near Charing Cross.

Digitized by the Internet Archive
in 2014

https://archive.org/details/eightsongswithin00clar

LIST of SUBSCRIBERS.

His Royal Highneſs the Duke of YORK.

A

LADY Viſcounteſs Andover
The Hon. Mr. Archer
The Hon. Mrs. Archer
Henry Aſhurſt, Eſq;
Charles Armet, Eſq;
——— Allen, Eſq;
Miſs Acton, Worceſter
The Rev. Mr. Arnold, ditto
The Rev. Mr. Aſhurſt, Burton
Mr. William Adams, Overbury

B

Sir Henry Bridgeman, 4 Sets
Lady Bridgeman
Sir Walter Blunt
George Bridgeman, Eſq;
George Bridges Brudenell
John Beaumont, Eſq; Barrow, Derbyſhire
Francis Burdett, Eſq;
—— Bycort, Eſq;
Edward Bearcroft, Eſq; London
Arthur Bagſhaw, Eſq; Bromſgrove
Robert Bromley, Eſq; Worceſter
Mr. Thomas Berkley
The Rev. Mr. Brailsford, Birmingham
The Rev. Mr. Bradſhaw, Ludlow
The Rev. Mr. Beeley, Mancheſter
The Rev. Mr. Baty, Worceſter
Miſs Birch, Birmingham
Miſs Bedford, ditto
Miſs Bradborne, Cheſterton
Miſs —— Bradborne, ditto
Mr. Boulton, Birmingham
Mr. John Browne, ditto
Mrs. Bund, Worceſter
Mrs. Barnard
Mr. Richard Berkley
Mr. James Barber
Mr. Thomas Berwick, Stroud
Mr. Joſeph Berwick, Worceſter
Mr. Loyd Baker, ditto
Mr. William Baker, ditto
Mr. John Ballard, ditto
Mr. John Bromley, ditto
Mr. Bromley, Birmingham
Mr. Daniel Bradney, Repton, Derbyſhire
Mr. Brown, Organiſt of the Cathedral in Litchfield
Mr. Broderip, Organiſt in Leominſter
Mr. Bond, Organiſt in Coventry
Mr. Burney, Organiſt in Shrewſbury, 6 Sets
Mr. Baildon, London, 2 Sets
Mr. Richard Bury, Mancheſter
Mr. Joſ. Bourne, Dudley
Mr. Barrena, Bilboa
Mr. Battie, Worceſter
Mr. Thomas Bayles, Stroud
Lieut. Henry Benjamin of the 11th Reg.
Mr. Boroughſon, Suckley
Mr. Richard Burney, Worceſter

C

The Right Hon. Lord Clive
The Right Hon. Lady Clive
The Hon. Mr. Chicheſter
Sir William Codrington
William Codrington, Eſq;
Mrs. Codrington
Charles Crowle, Eſq;
General Caillaud
Henry Carver, Eſq; 4 Sets
Mr. Edward Carver
John Clements, Eſq; Worceſter
Thomas Cooks, Eſq; 2 Sets
Doctor Campbell, Stafford
Mr. Peter Capper, Birmingham
Mr. Conqueſt, ditto
Mr. Edward Chapeau, Worceſter
Mr. John Jeſton Caſe, ditto
Mr. Cottgrave, Cheſter
Mr. Chew, Harpſichord-maker, Worceſter
Mr. Cleavin, Mancheſter
Mr. Thomas Clark, Hereford
Mr. Clack, Organiſt of the Cathedral in Hereford
Mr. Chandler, Organiſt in Tewkſbury
Mr. Carey, Greenwich
Mr. Clack, B. A. Braz. College, Oxon
Mr. Joſ. Clark, Birmingham
Mr. John Clark, Upton
Mr. Thomas Culliſs, Framiloude
Mr. Concertino, Cirenceſter

D

The Right Hon. the Earl of Donegall
The Right Hon. the Counteſs of Donegall
The Rev. Doctor Davenport
The Rev. Mr. Duval, Worceſter

A LIST of SUBSCRIBERS.

The Rev. Mr. Dorſet
Edward Dandridge, Eſq; Worceſter
Miſs Dandridge, ditto
Miſs Dalton, Birmingham
Mr. Dickenſon, Stafford
Mr. Dickenſon, Birmingham
Captain Dixon, Dudley
Mr. James Donathorn, Hereford
Mr. John Dalton, Mitcham, Surry
Mr. Alexander Daſti, Mancheſter
Mr. Joſeph Davis, Worceſter
Mr. Charles Dod, ditto

E

Sir John Every, Derbyſhire
Sir John Eyles, Oulton, Cheſhire
Mr. Ellis
Mr. Etwall, Magdalen College, Oxon
Mr. George Edwards, Worceſter
Mr. Robert Evans, Monmouth
Mr. Evan Evans
Mr. Robert Evans, Glouceſterſhire

F

George Foreſter, Eſq;
Sambrooke Freeman, Eſq;
Mrs. Freeman
—— Foley, Eſq; Whitley, Worceſterſhire
—— Foley, jun. Eſq; Stoke Herefordſhire
Edward Foley, Eſq;
—— Fiſher, Eſq;
William Fortune, Eſq; Monmouth
Miſs Floud, Exeter
Miſs Fox
Miſs Foley
Mr. Samuel Ford, Birmingham
Mr. William Fruyd, Nottingham
Mr. Farlow, Hereford
Mr. Fletcher, Walſall
Mr. T. Fletcher, junior, Tipton

G

The Right Hon. Lord Grey
The Right Hon. Lady Harriot Grey
Sir Nigell Greſſley
—— Graves, Eſq; Worceſter
—— Graves, junior, Eſq;
George Godfrey, Eſq; Tamworth
The Rev. Mr. Giles, Worceſter
The Rev. Mr. John Giles, ditto
The Rev. Mr. Garland, Warwick
Mr. Gravenor, Coventry
Mr. Golden, Birmingham
Mr. John Goodall, ditto
Mr. Joſ. Green, ditto
Mr. Gem, ditto
Mr. John Gimblett, ditto
Mr. Benjamin Good, Worceſter
Mr. Gale, ditto
Mr. Grane, ditto
Mr. John Gerrard, Organiſt, St. Aſaph
Mr. Geaſt, Organiſt, Dudley
Mr. Gaunt, Surgeon, ditto
Mr. Galamore, Calfley
Mr. Glover, Broſeley
Mr. Green, Priory, Monmouth
Mr. Gawthern, Nottingham

H

Lord Archibald Hammilton
The Hon. Miſs Fanny Howard
The Rev. Mr. Howard
Sir Thomas Heſketh
Lady Heſketh
Sir Samuel Hillier
The Hon. and Rev. Mr. Harley
William Hinge, Eſq; Thorpe
Chriſtopher Horton, Eſq; Catton
Richard Cope Hopton, Eſq; Worceſter
Stephen Hickman, Eſq; Greenwich
The Rev. Mr. Hughes, Worceſter
The Rev. Mr. Hutchinſon, Repton, Derbyſhire
The Rev. Mr. Harriſon, Doverdale
The Rev. Mr. P. Hawker, Stroud
The Rev. Mr. Haywood, ditto
Miſs Hoſkins, Shenſtone Park
Miſs Humphreys, Tewkeſbury
Mrs. Hughes, Landewen, Angleſea
Mr. William Holden, Birmingham
Mr. Samuel Harper, Worceſter
Mr. William Harper, ditto
Mr. Edward Harper, ditto
Mr. P. Hayes, B. M. and Gent. of the Chapel Royal, 2 Sets
Mr. Henn, Birmingham
Mr. John Haywood, ditto
Mr. John Haden, Dudley
Mr. — Haden, ditto
Mr. William Horton, ditto
Mr. A. Hawkes, ditto
Mr. William Hopkins, Stroud
Mr. William Herver, Cirenceſter
Mr. William Humphreys, Worceſter
Mr. William Perry Hope, Barewood
Mr. Joſ. Harris, jun. Birmingham
Mr. George Holyoake, Worceſter
Mr. Tyzack Hodges, London
Mr. Harris, Organiſt, Ludlow
Mr. Harris, Bromyard
Mr. Harvey, Broadway
Mr. George Hawker, Stroud
Mr. Hughes, Cheltenham
John Barrington Harris, Herefordſhire

I

Edward Jarningham, Eſq;
William Jephſon, Eſq;
Thomas James, Eſq; Worceſter
The Rev. Mr. Jennens, ditto
The Rev. Mr. Jones, Eveſham
Colonel James, Worceſter

Mr. John Iddins, Birmingham
Mr. Benjamin Johnſon, Worceſter
Mr. Thomas Jones, ditto
Mr. William Ible, ditto
Mr. Stephen Jones, Sudbury
Mr. Edward Joſſop, Dudley
Mr. John Jarvice, Worceſter

K

Colonel Kinneer
Mrs. Kirkland, Aſhby Delazouch
Mr. Samuel Keen, Woolwich

L

The Right Hon. Lord Leigh
General Lawrence
——— Lacon, Eſq;
George Lake, Eſq; Greenwich
Thomas Loyd, Eſq; Worceſter
——— Liggon, Eſq; Madresfield
Mr. D. Landell, Newcaſtle upon Tyne, 2 Sets
Mr. Lamberth, Liverpool, 2 Sets
Mr. T. Layland, Organiſt in Cheſterfield
Mr. Lates, Oxford
Mr. Richard Lane, Worceſter
Mr. Luke Lench, ditto
Mr. Lewis, Kidderminſter
Mr. Lucas, Bromyard

M

The Rt. Hon. the Earl of Macclesfield
The Rt. Hon. the Counteſs of Macclesfield
Mrs. Martin, 2 Sets
—— Martin, Eſq; Worceſter
Charles Watkin Maſey, Eſq;
The Rev. Mr. Maxey, Hereford
Mr. S. Mence, Gent. of the King's Chapel
Mr. Matthews, Stationer and Muſic-Seller, Oxon
Mr. John Meredith, Attorney, Birmingham
Mr. Minors, jun. Birmingham
Mr. Mynors, ditto
Miſs Millward, Haleſowen
Mr. William Mullins, Worceſter
Mr. Adam Michell, Wandſworth
Mr. Miller, Organiſt in Doncaſter
Mr. Muſgrove, Oxford
Mr. Maxey, ditto
Mr. Mee, Dudley
Mr. Morſe, Briſtol

N

Mr. Norris, B. M. Organiſt of St. John's College, Oxon
Mr. Newcomb, Staunton Harold, Leiceſterſhire

O

Mr. Charles Oakes, Tamworth
Mr. Orme, Organiſt of the Cathedal in Cheſter
Mr. Orton, Birmingham
Mr. Orpin, Bath
Mr. Orpin, Bradford

P

The Rt. Hon. the Earl of Plymouth
The Rt. Hon. the Counteſs of Plymouth
The Right Hon. Lord Pigot
The Hon. Colonel Parker
Sir Herbert Packington
Lady Dowager Packington
Robert Palk, Eſq;
——— Price, Eſq; London
S. S. Perkins, Eſq; Orton, Leiceſterſhire
Miſs Pilkington, Preſtop Park, ditto
Miſs Peſtill, Aſhby Delazouch
Miſs Perry, Stourbridge
The Rev. Mr. Henry Pepperell, Winwick, Northamptonſhire
Mr. Palmer, Birmingham
Mr. Pemberton, ditto
Mr. Edward Power, Stroud
Mr. Pitt, ditto
Mr. N. Pidcock, Stourbridge
Captain Pidcock, ditto
Mr. John Pitt, Irongate-Wharfe, London
Mr. T. Parks, Cropwell, Nottinghamſhire
Mr. Perkins, London
Mr. George Parker
Mr. John Preedy, Droitwich
Mr. Painter, ditto
Mr. John Patrick, Worceſter
Mr. Pitt, ditto
Mr. John Price, Glouceſter
Mr. Price, Stourbridge
Mr. Powell, Worceſter

R

Thomas Richards, Eſq; Aſhby Delazouch
The Rev. Mr. Riland, Sutton
The Rev. Mr. Read, Tenbury
Mrs. Roberts, Birmingham
Miſs Richards, Birmingham
Mr. Ruſſel, jun. Worceſter
Mr. William Ruſſel, ditto
Mr. David Richards, London
Mr. Rich. Robinſon, Burton upon Trent
Mr. William Roe, ditto
Mr. Romney, Worceſter
Mr. Richardſon, ditto
Mr. Thomas Rogers, Walſall
Mr. J. Rogers, Morton, Glouceſterſhire
Mr. John Roberts, Cirenceſter

S

The Rt. Hon. the Earl of Stamford
The Rt. Hon. the Counteſs of Stamford
The Rt. Hon. the Earl of Suffolk
The Hon. Miſs Sandys
The Hon. Miſs Ann Sandys
Sir John Seabright
Lady Seabright
The Rev. Mr. Simpſon

A LIST of SUBSCRIBERS.

Mrs. Simpſon
Walter Smythe, Eſq;
Mrs. Smythe
Birch Savage, Eſq; Elmley, Worceſterſhire
— Sandys, Eſq;
— Snell, Eſq;
— Smithends, Eſq;
Bartholomew Slater, Eſq;
Miſs Spooner, Birmingham
Miſs Stuart, ditto
Miſs Seward, Litchfield
Miſs Smith, Derby
Miſs Silveſter, Birmingham
The Rev. Dr. Short, Litchfield
The Rev. Mr. Sawrey
The Rev. Mr. Shaw
The Rev. Mr. Severn, Kinnerſley
Mr. Savage, Doctors Commons
Captain Stephens, Cheſter
Mr. Matthew Saunders, Bradford, Wilts
Mr. Simpſon, London
Mr. Saville, Litchfield
Mr. Salmon, Worceſter
Mr. Skynner, Birmingham
Mr. Skynner, Aſhby Delazouch
The Muſical Society, in the Square Birmingham, 2 Sets
Mr. Smith, Stationer, Wolverhampton
Mr. Saizoi, Aſhbourn, Derbyſhire
Mr. Smith, jun. Salop
Mr. Theophilus Swift, Worceſter
Mr. Thomas Saunders, ditto
Mr. Sugar, ditto
Mr. Sawyer, Birmingham
Mr. Henry Seager, Dudley
Mr. James Shaw, ditto
Mr. Thomas Soul, Worceſter
Mr. Carter Sharp, Peterborough
Mr. Shelton, Perſhore

T

Lady Throgmorton
Thomas Manſil Talbut, Eſq;
The Rev. Mr. Taylor, Norfolk
Miſs Taylor, Birmingham
Miſs Touchet, London
Mr. Twigg, Birmingham
Miſs Twigg, ditto
Miſs Tomlinſon, Enfield
Miſs Tibbats, Wedneſbury
Mr. William Taylor, Birmingham
Mr. P. Tomblins, Worceſter
Mr. Thornelow, ditto
Mr. Thomas Turner, ditto
Mr. Thomas Tomblins, ditto
Mr. William Thomas, ditto
Mr. Twamley, Warwick
Mr. Matthew Travis, Mancheſter
Mr. William Thompſon, Kenſington

V

Henry Vanſittart, Eſq;
Mr. Vale, Elmley, Worceſterſhire
Mr. Vaux, Worceſter

W

The Hon. Mr. Ward
Sir Watkin Williams, 2 Sets
Sir Rich. Wrotteſley, Dean of Worceſter
John Wrotteſley, Eſq;
Miſs Fanny Wrotteſley
Thomas Whetham, Eſq; 4 Sets
Charles Whitehill, Eſq; Worfield
Mr. Stephen Whitehill, ditto
John Walſh, Eſq;
Robert Wylde, Eſq;
Thomas Walker, Eſq; London
Mrs. Weſt
Miſs Weſt
Miſs E. Wolferſtan
The Rev. Mr. Whetham
John Wall, M. D. Worceſter
John Wall, jun. ditto
The Rev. Mr. T. Wright, Birmingham
The Rev. Mr. Wormington, Worceſter
Mr. C. Wren, jun. Rockſhull, Warwickſhire
Mr. John Walford, Birmingham
Mr. Robert Ward, ditto
Mr. Richard Walter, ditto
Miſs Weaver, Worceſter
Mr. William Weaver, ditto
Mrs. Williams, ditto
Mr. Stephen Wilkins, ditto
Mr. Watts, Binley, Warwickſhire
Mr. Waller, Liverpool
Mr. Webb, Sutton
Mr. Warmſey, Mancheſter
Mr. Henry Witaker, ditto
Mr. White, Newport
Mr. Walker, B. A. Mag. College, Oxon
Mr. Wainwright, Organiſt in Mancheſter
Mr. G. Whatley, Organiſt in Cirenceſter
Mr. Thomas Wall, Foſton, Derbyſhire
Mr. John Walker, Bromſgrove
Mr. Joſ. Wood, Wolverhampton
Mr. John Wheatecroft, Packsford
Mr. Wright, Craven-ſtreet, London
Mr. Willits, Wedneſbury
Mr. Edward Willis, Stroud

Y

Mr. Youde, Glouceſterſhire
Mr. Yarnold, Worceſter

Song I.

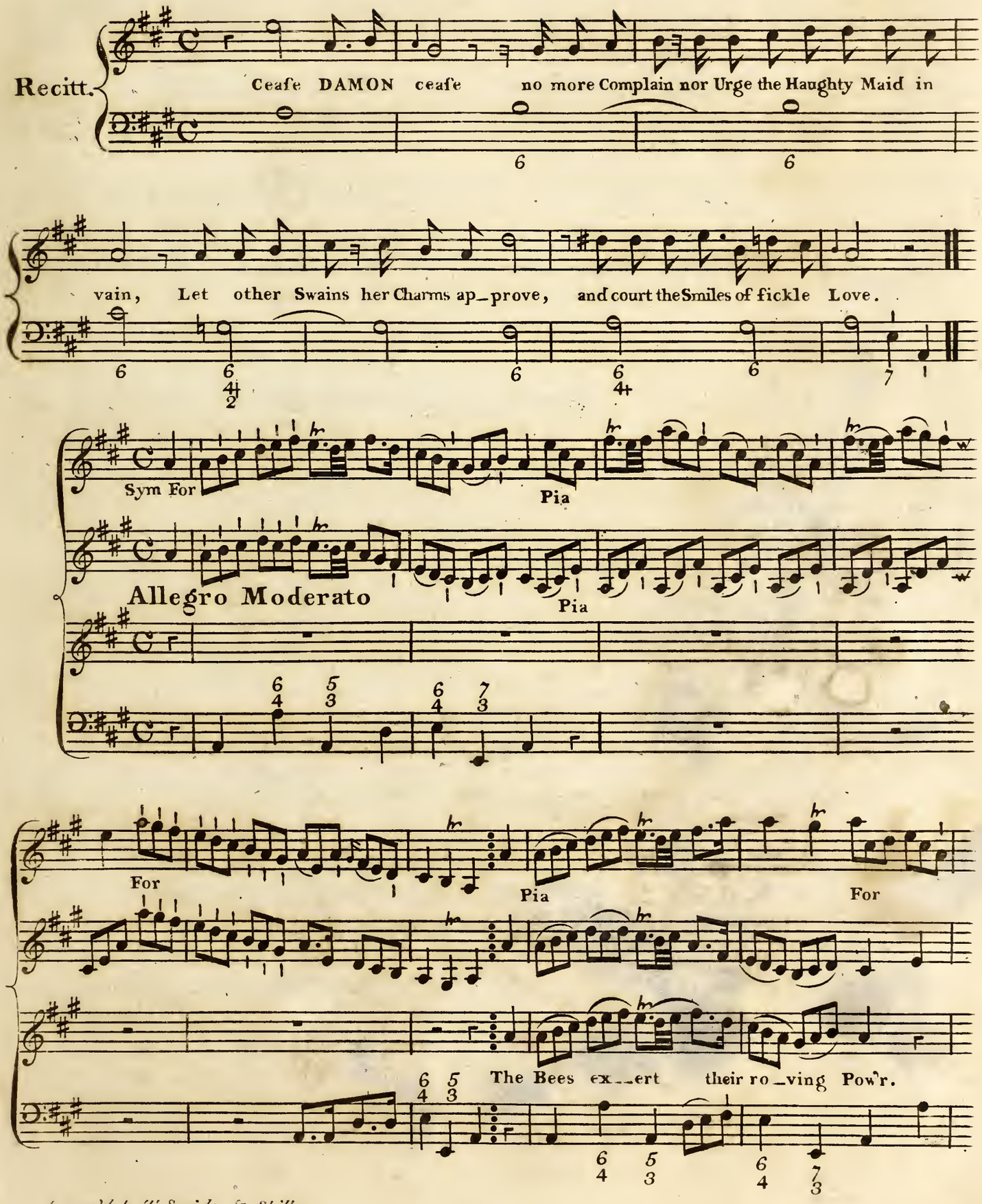

Engraved by T. Straight & Skillern

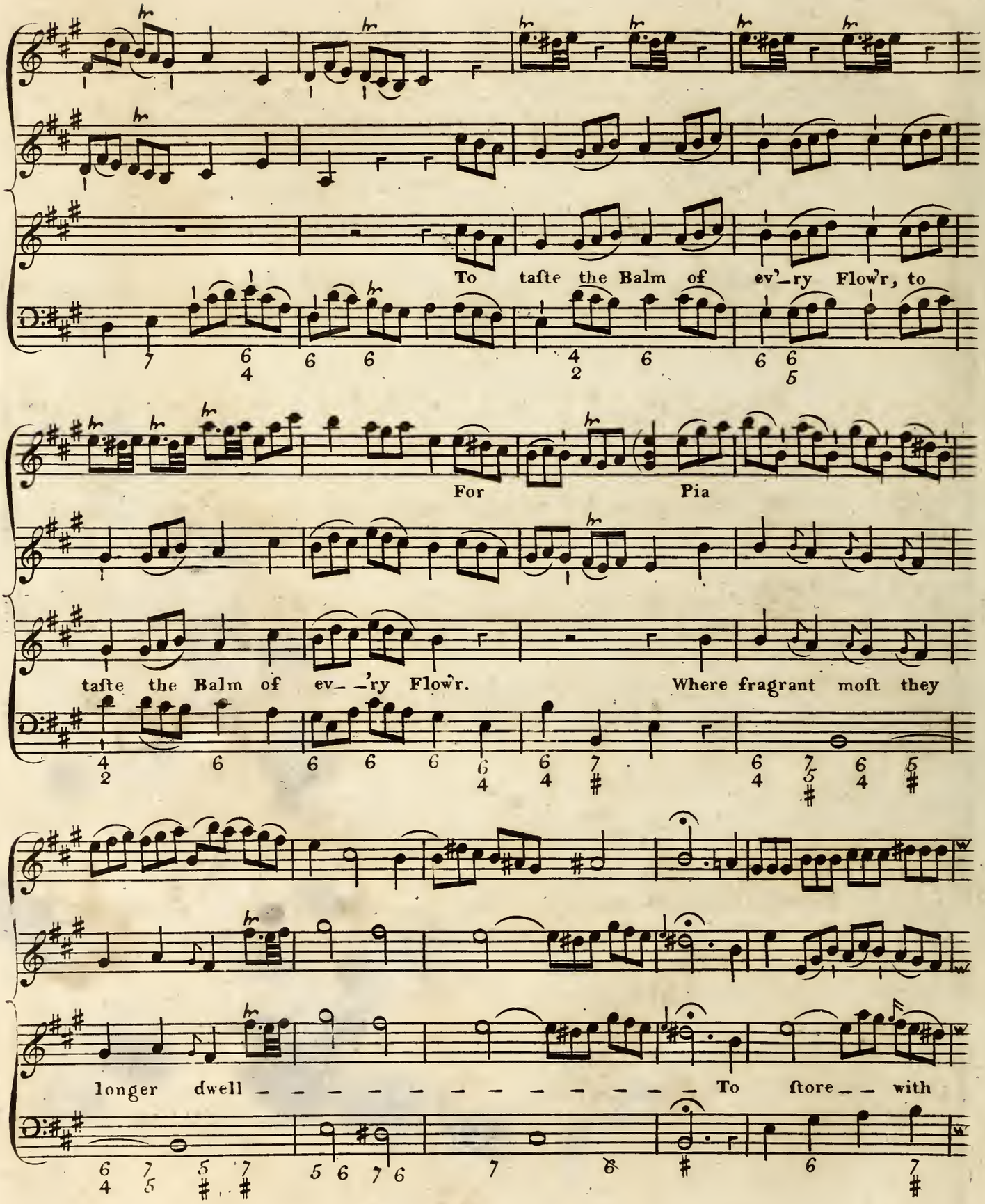
To taſte the Balm of ev'_ry Flow'r, to
For Pia
taſte the Balm of ev_ _'ry Flow'r. Where fragrant moſt they
longer dwell _ _ _ _ _ _ _ _ _ _ _ _ To ſtore _ _ with

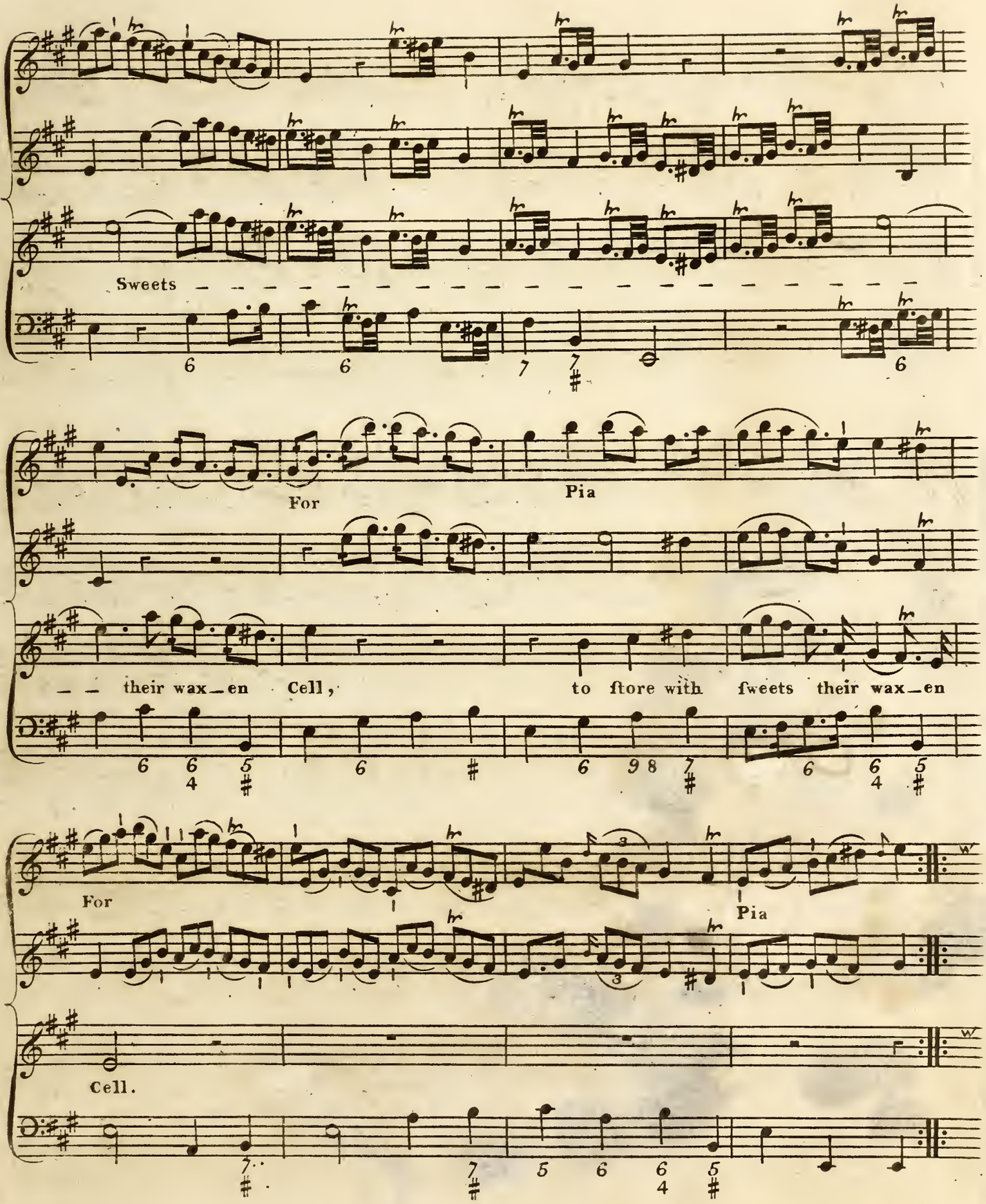
Sweets
For
Pia
their wax_en Cell,
to ſtore with ſweets their wax_en
For
Pia
Cell.

Volti

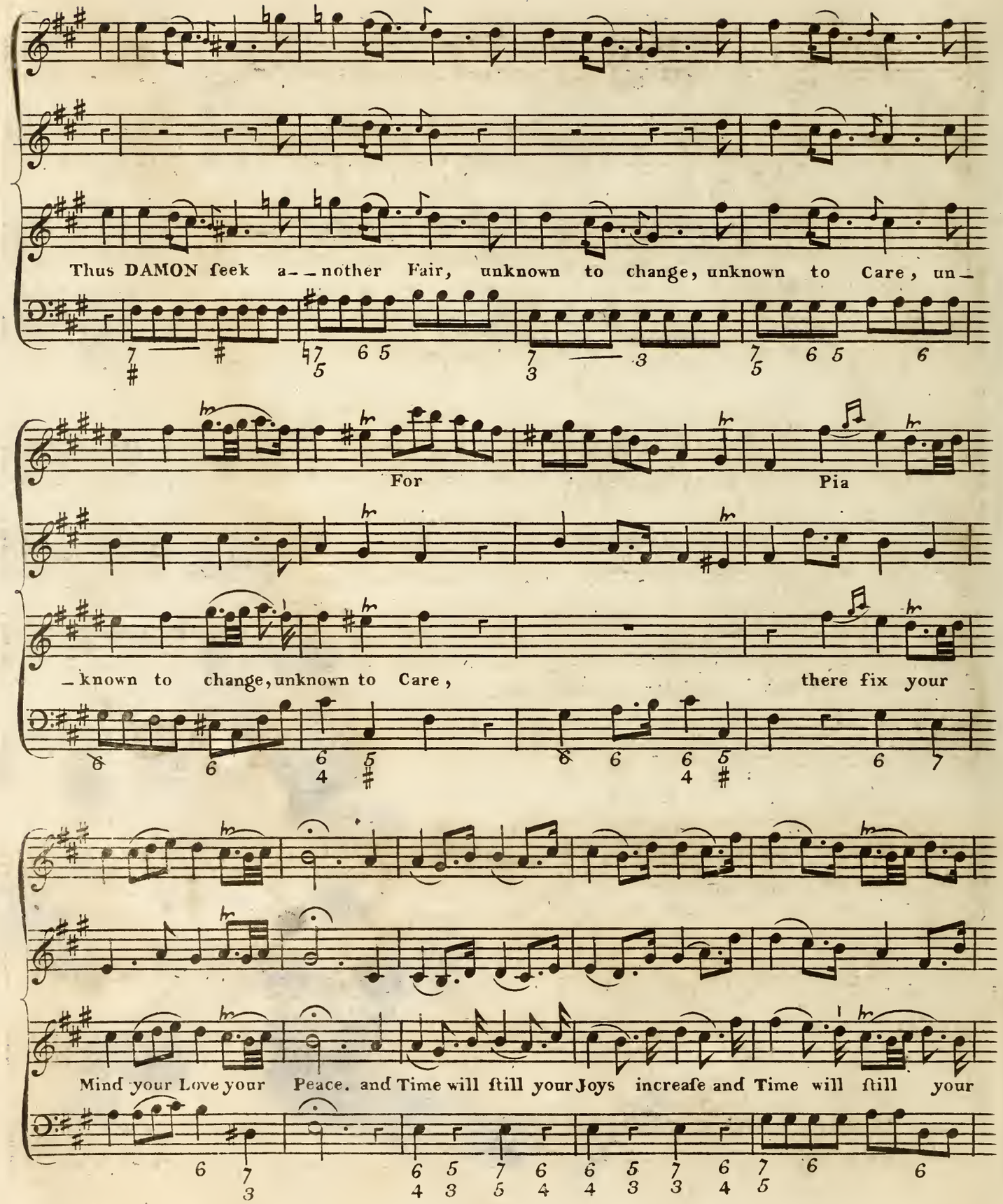
Thus DAMON ſeek a--nother Fair, unknown to change, unknown to Care, un-
For
Pia
-known to change, unknown to Care,
there fix your
Mind your Love your Peace, and Time will ſtill your Joys increaſe and Time will ſtill your

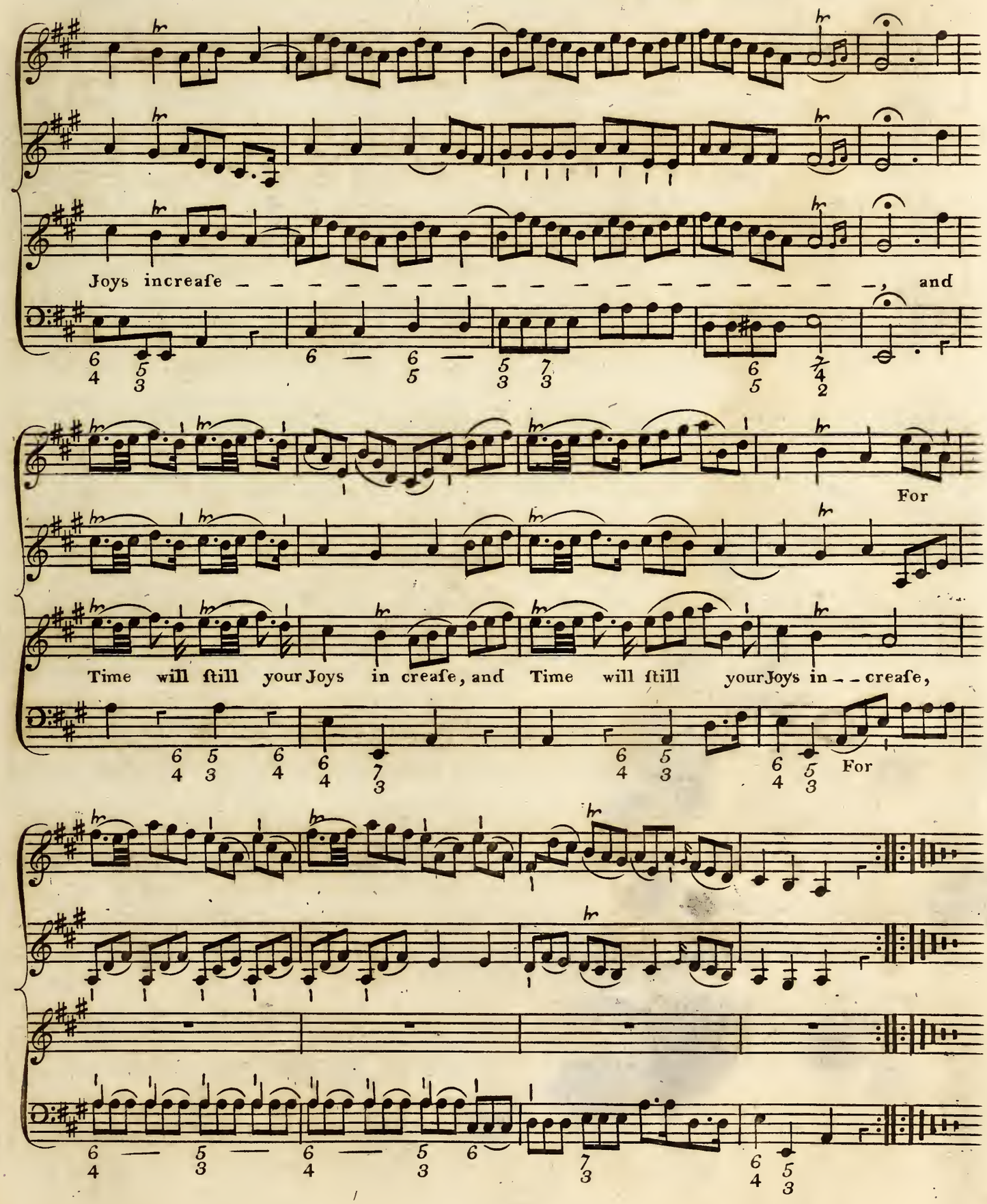
Joys increaſe –, and
For
Time will ſtill your Joys in creaſe, and Time will ſtill your Joys in – – creaſe,
For

Song II

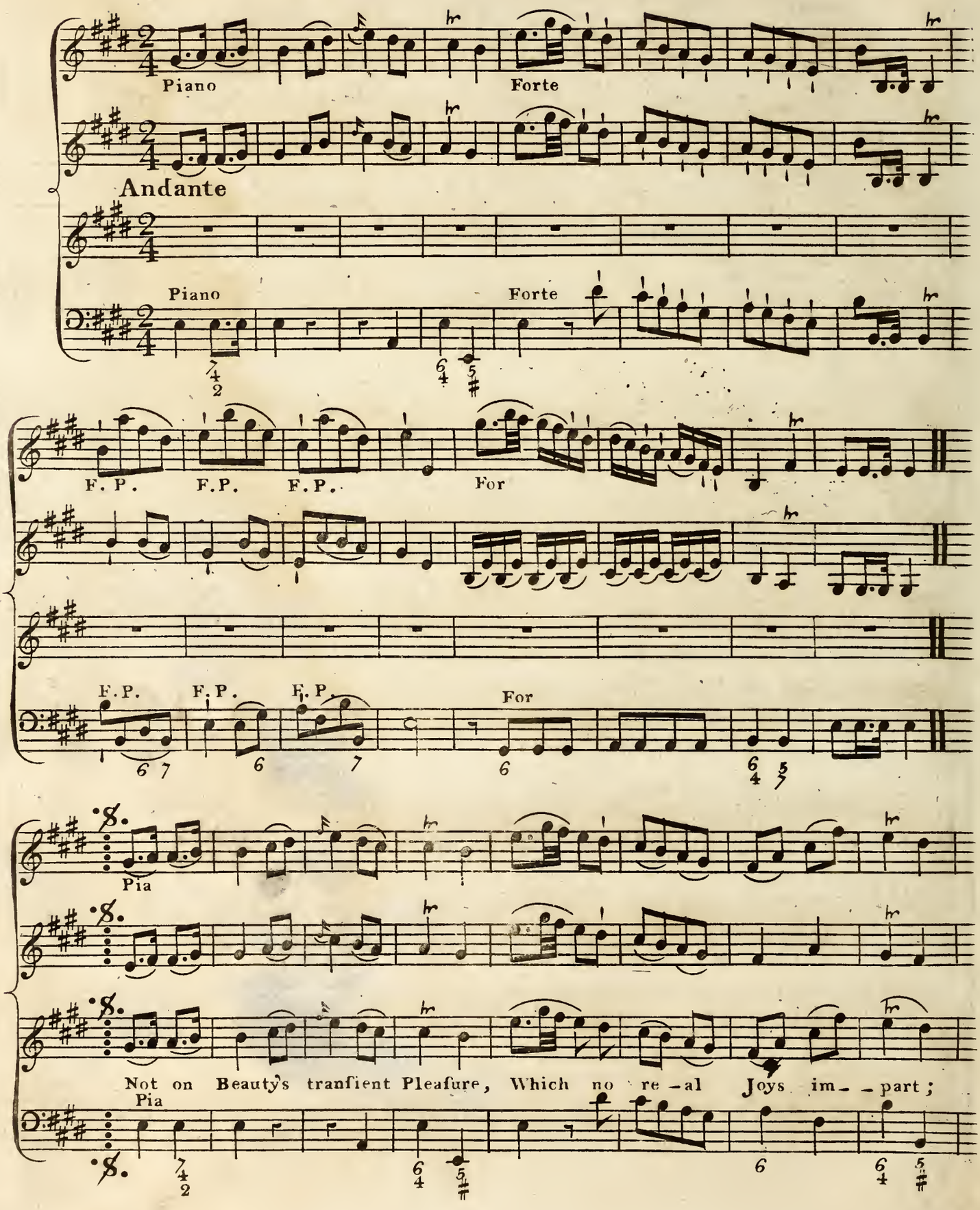
Piano
Forte
Andante
Piano
Forte
F. P.
F. P.
F. P.
For
F. P.
F. P.
F. P.
For
Pia
Pia
Not on Beauty's tranfient Pleafure, Which no re-al Joys im--part;

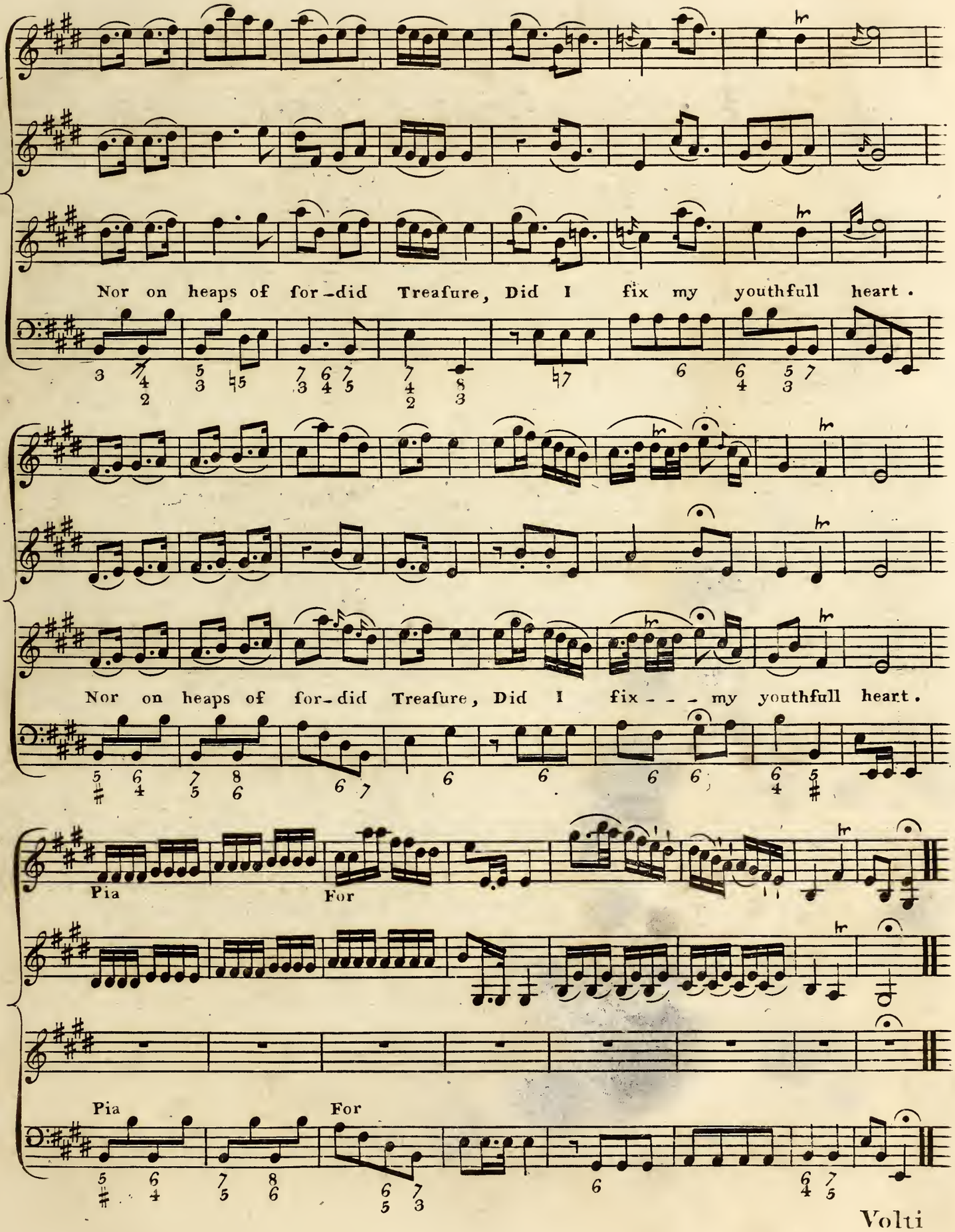
Nor on heaps of for-did Treafure, Did I fix my youthfull heart.
Nor on heaps of for-did Treafure, Did I fix - - - my youthfull heart.
Pia
For
Pia
For

Volti

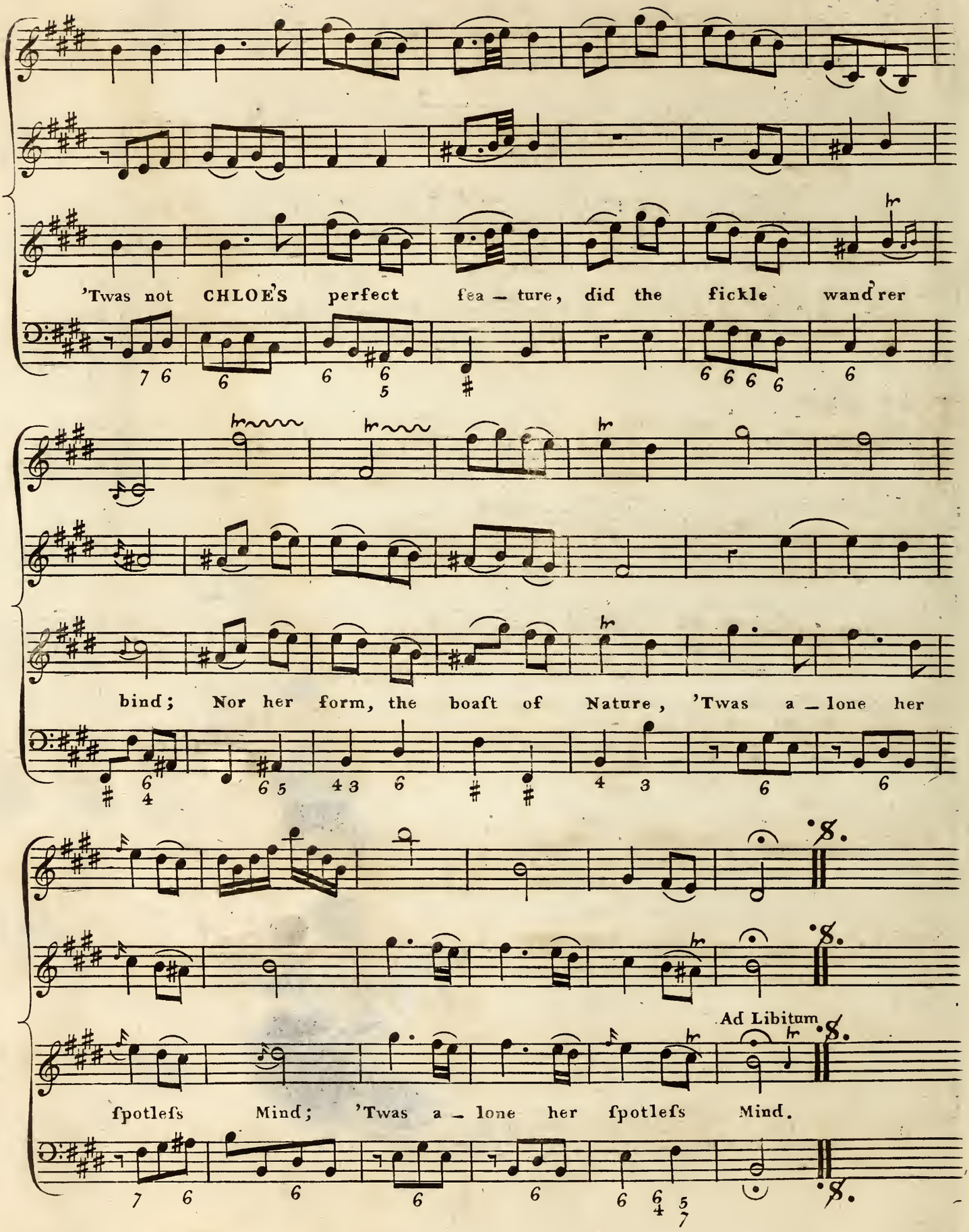
'Twas not CHLOE'S perfect fea – ture, did the fickle wand'rer
bind; Nor her form, the boaft of Nature, 'Twas a – lone her
Ad Libitum
fpotlefs Mind; 'Twas a – lone her fpotlefs Mind.

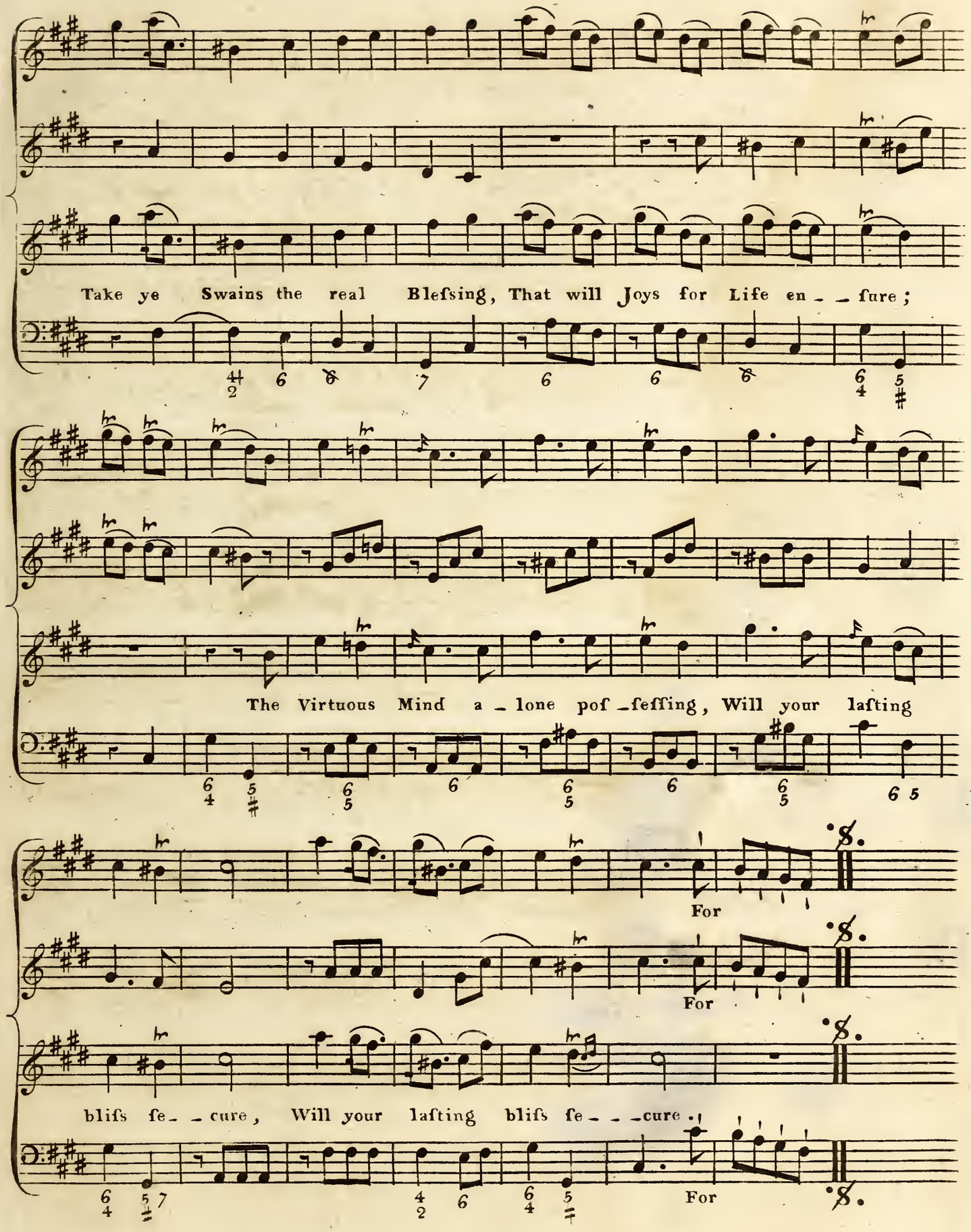
Take ye Swains the real Blefsing, That will Joys for Life en _ _ fure;
The Virtuous Mind a _ lone pof _ feffing, Will your lafting
For
For
blifs fe _ _ cure, Will your lafting blifs fe _ _ _ cure.
For

SONG III *An Invitation*

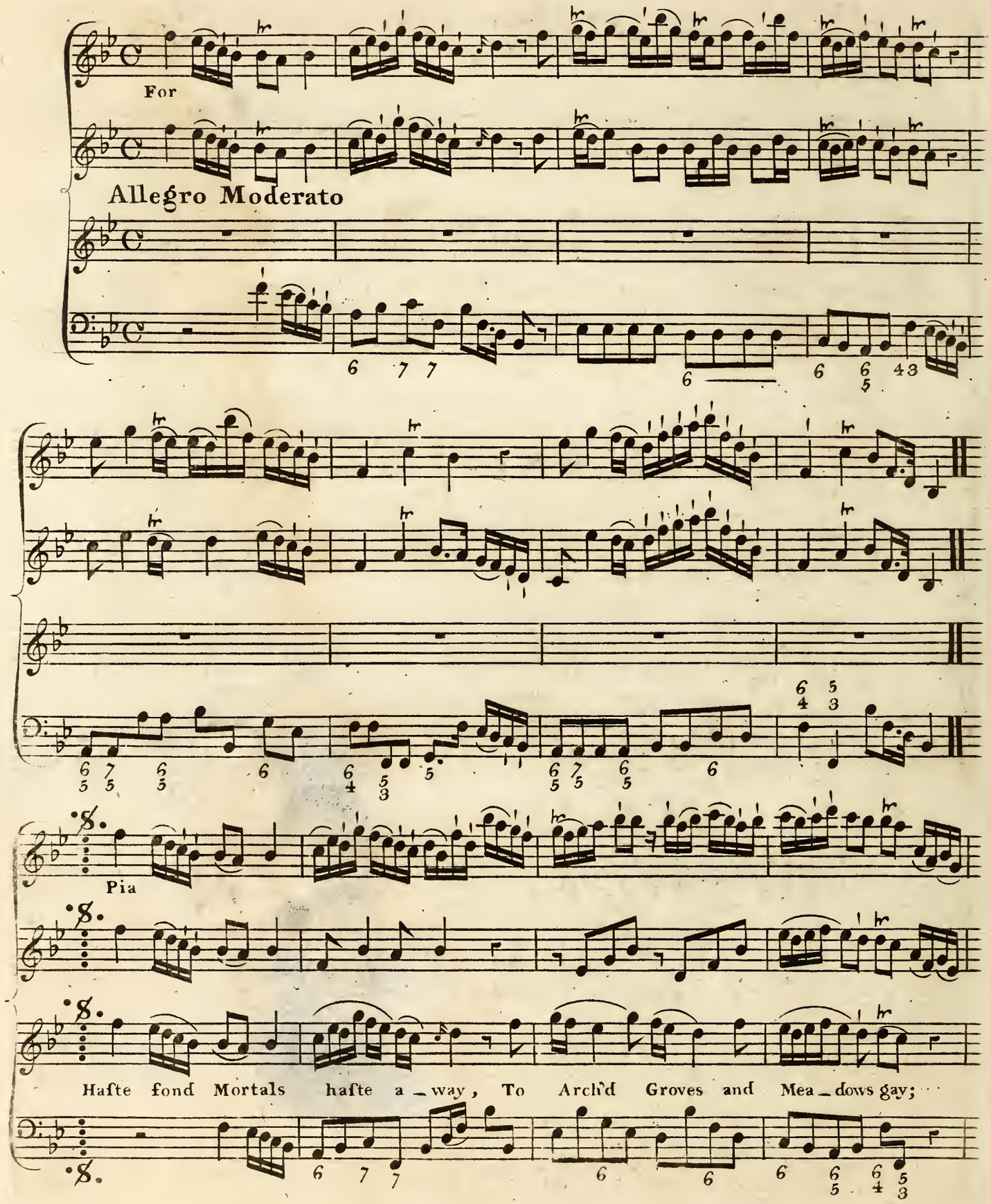

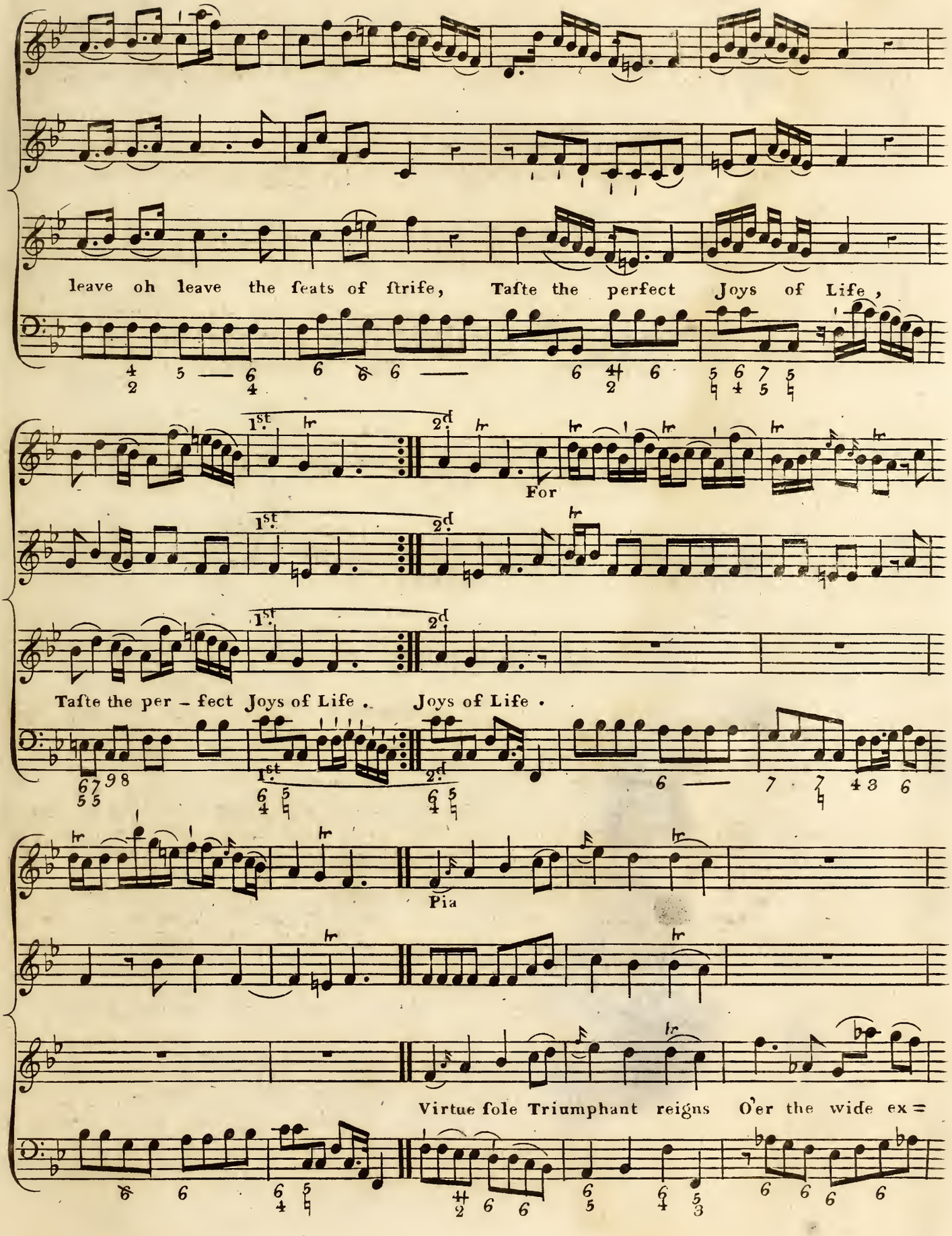
leave oh leave the feats of ſtrife, Taſte the perfect Joys of Life,
1st
2d
For
Taſte the per - fect Joys of Life. Joys of Life.
Pia
Virtue ſole Triumphant reigns O'er the wide ex=

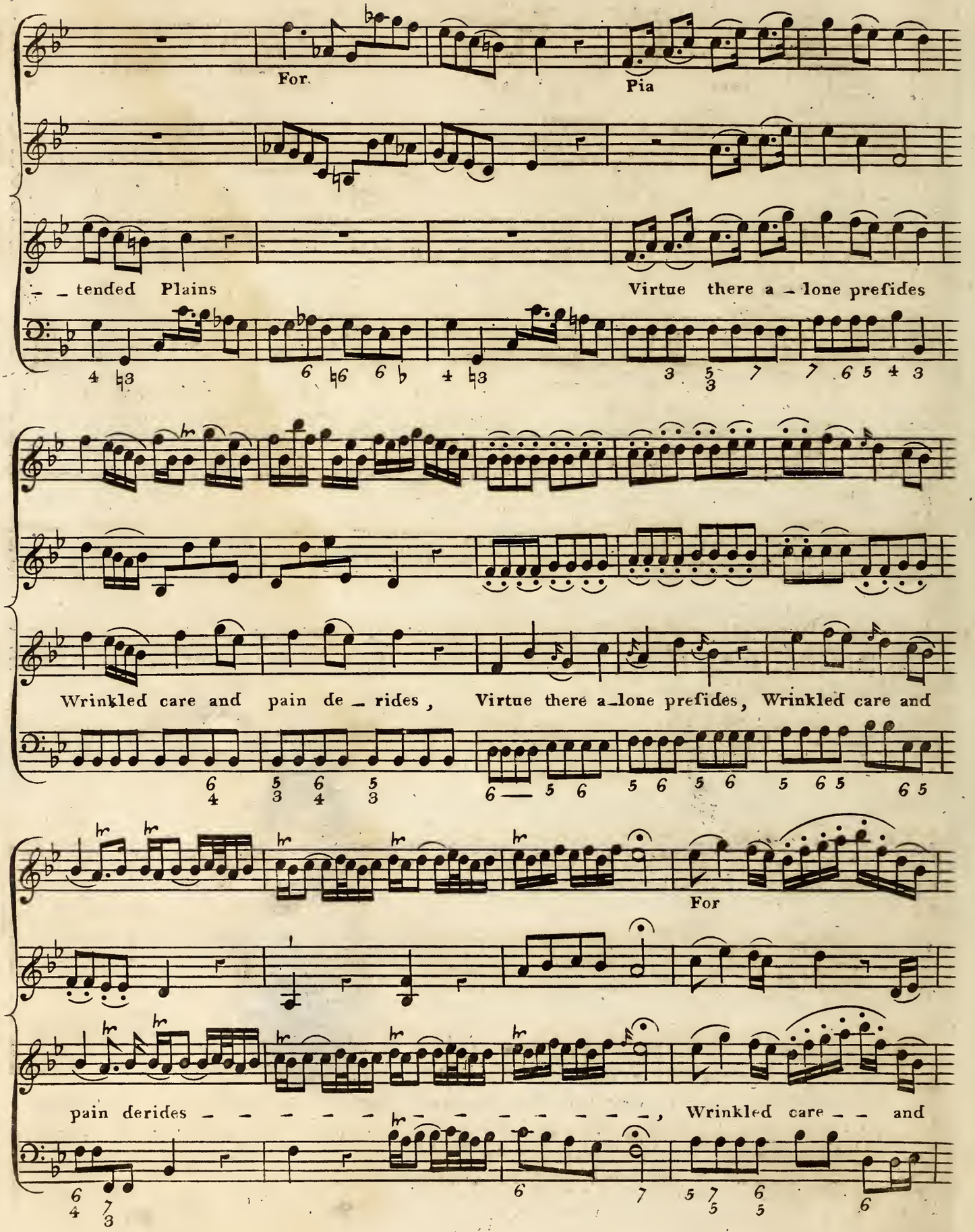
For
Pia
– – tended Plains
Virtue there a – lone prefides
Wrinkled care and pain de – rides,
Virtue there a – lone prefides, Wrinkled care and
For
pain derides – – –

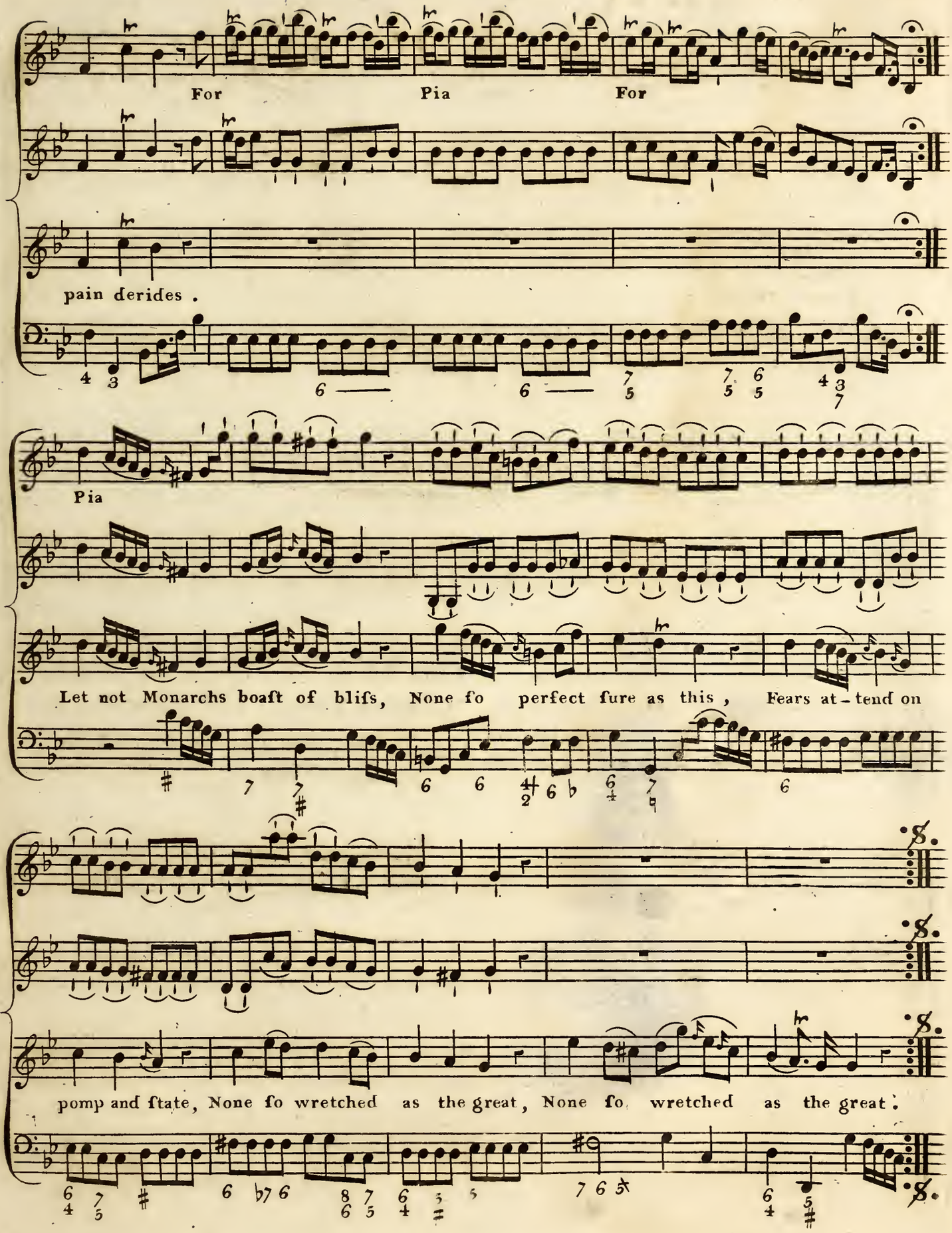
For Pia For
pain derides .
Pia
Let not Monarchs boaft of blifs, None fo perfect fure as this , Fears at-tend on
pomp and ftate, None fo wretched as the great, None fo wretched as the great .

SONG IV. *The Landskip*

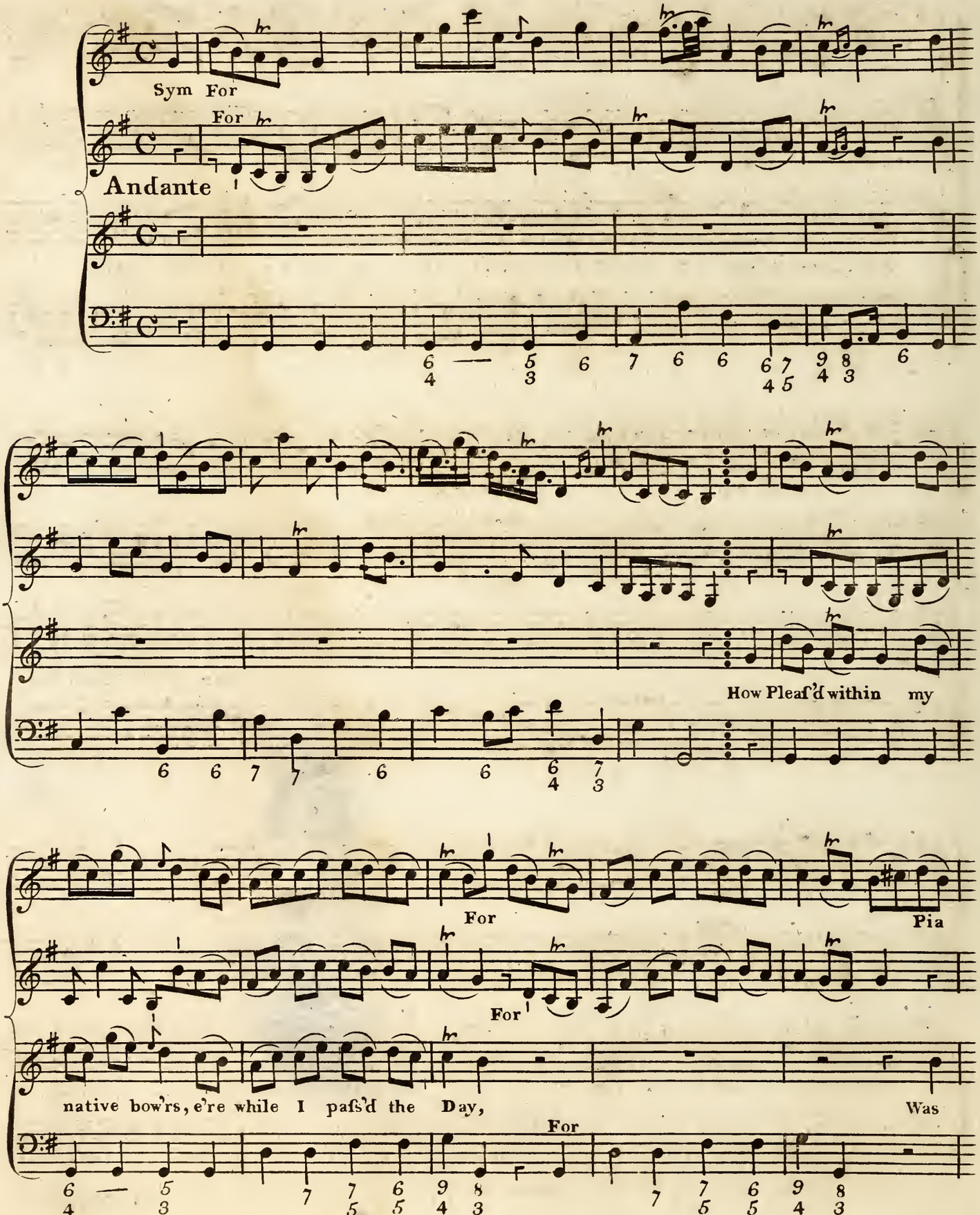

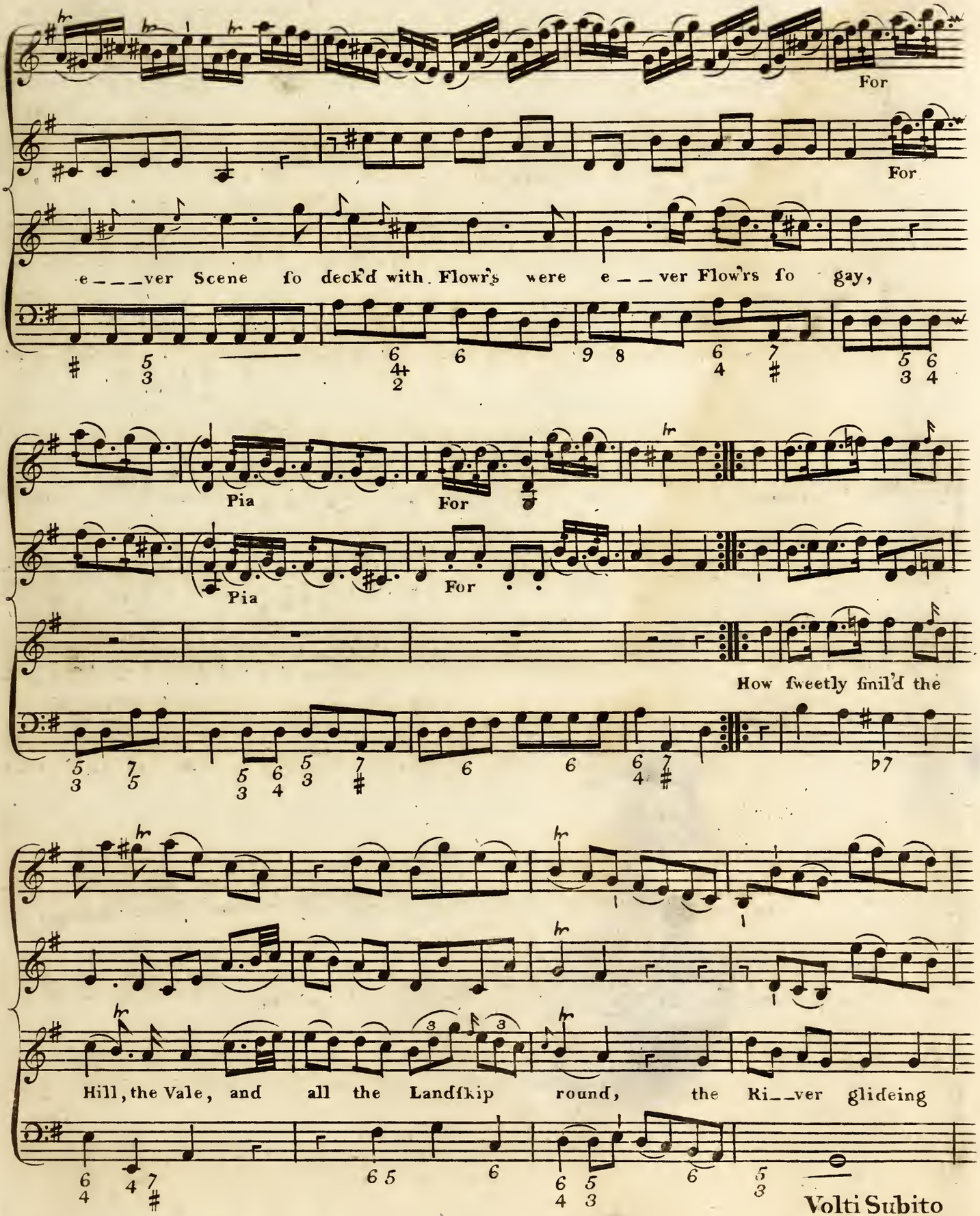
For
For
e___ver Scene ſo deck'd with Flowr's were e__ver Flowr's ſo gay,
Pia
For
Pia
For
How ſweetly ſmil'd the
Hill, the Vale, and all the Landſkip round, the Ri__ver glideing
Volti Subito

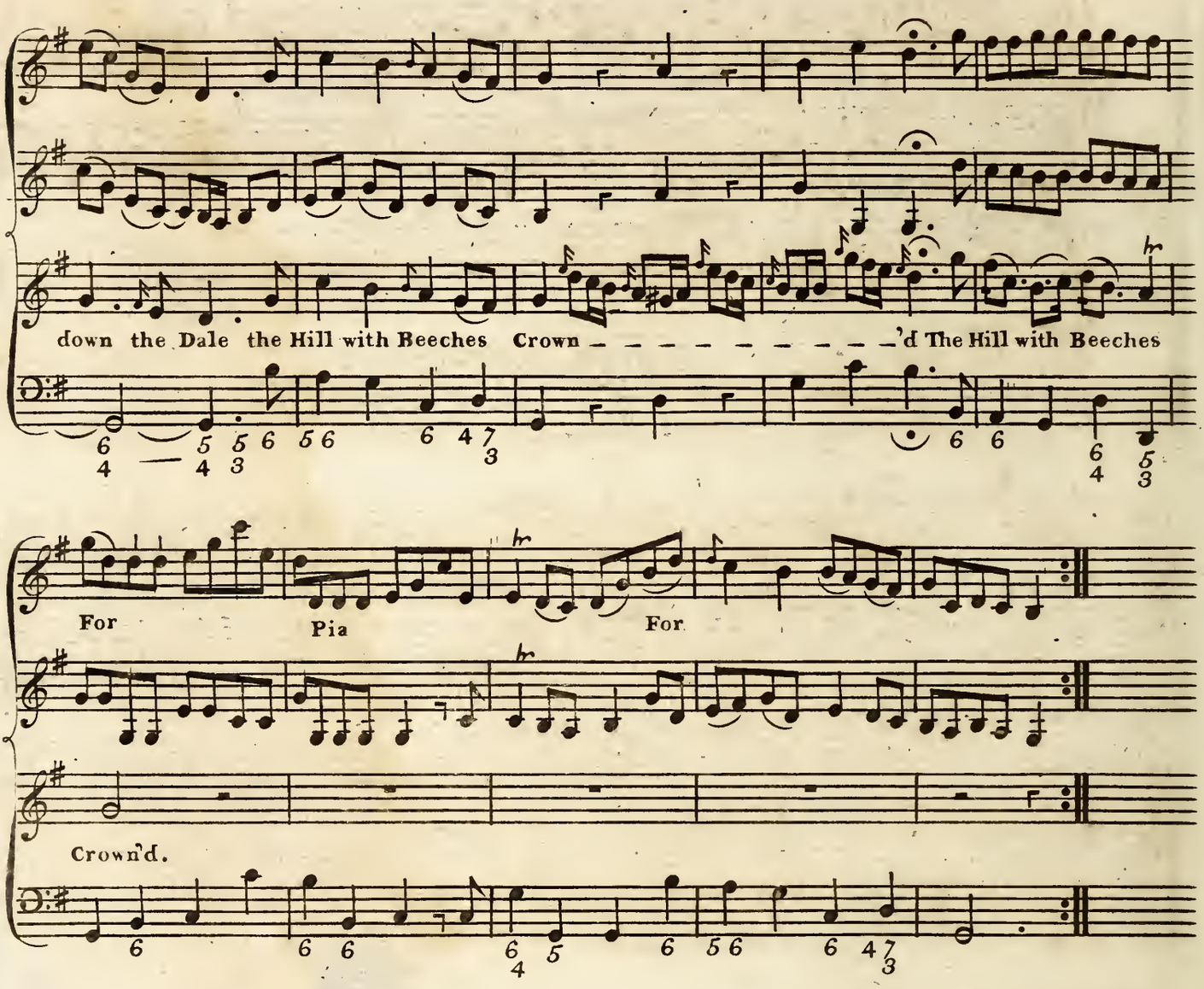

(2)

But now when Urg'd by tender Woes
I ſpeed to meet my Dear
That Hill and Stream my Zeal oppoſe
And Check my fond Career
No more ſince DAPHNE was my Theme
Their wonted Charms I ſee
That verdant Hill and ſilver Stream

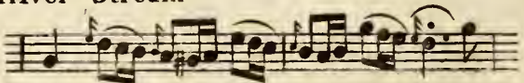

Divide my Love and me Di vide - - - - - - di

Song V. *Ode to Content*

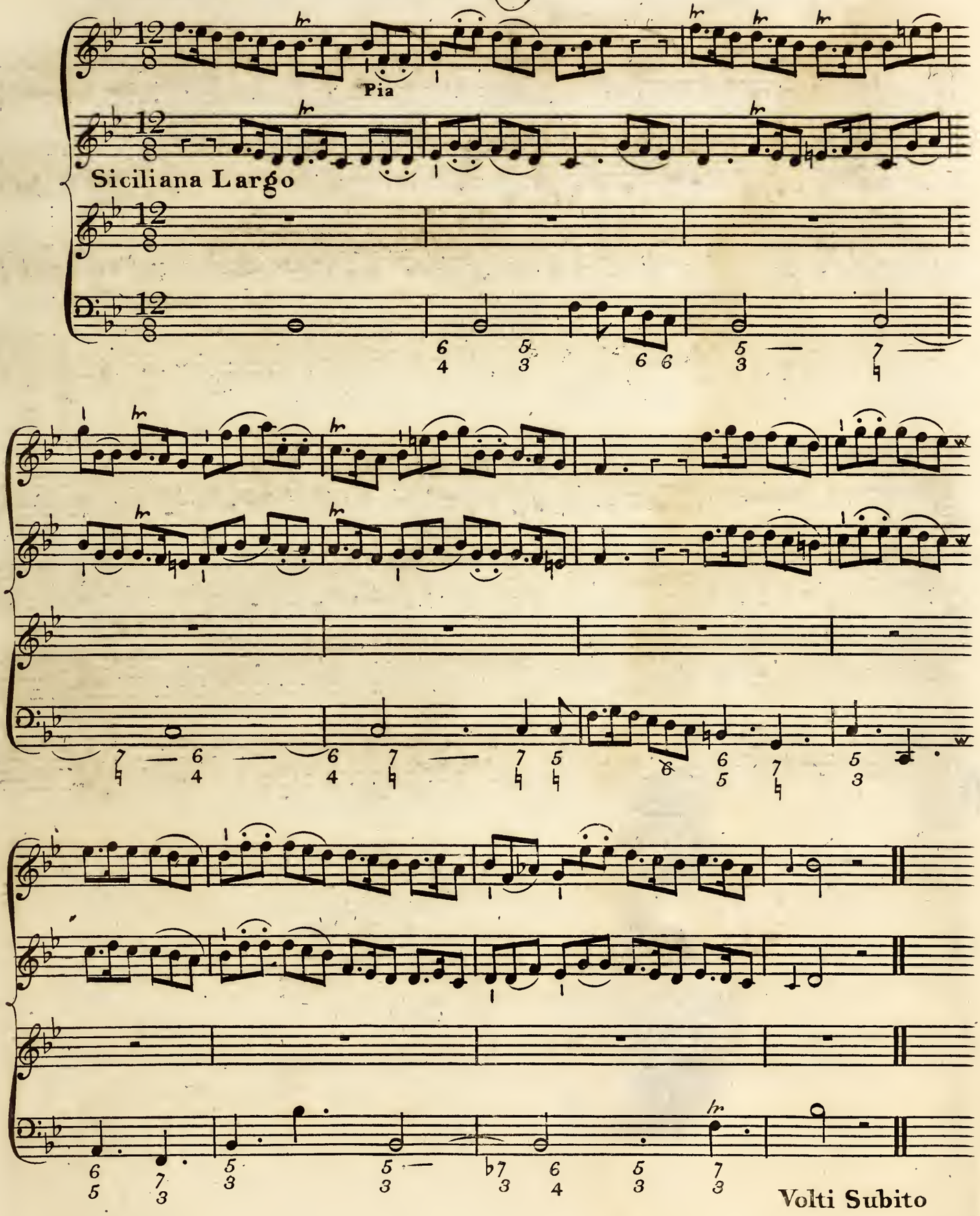

Recitt.o Accompanied

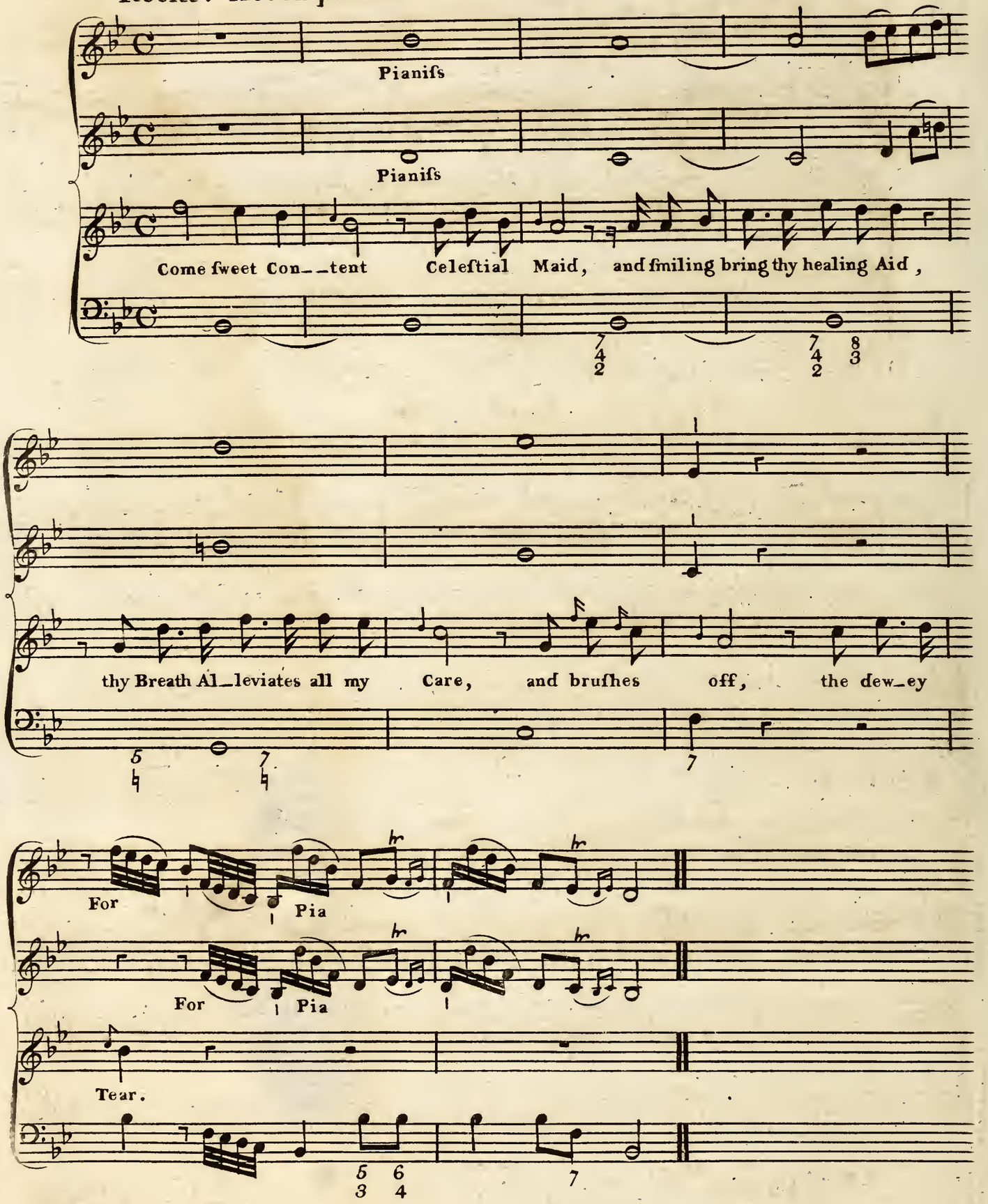

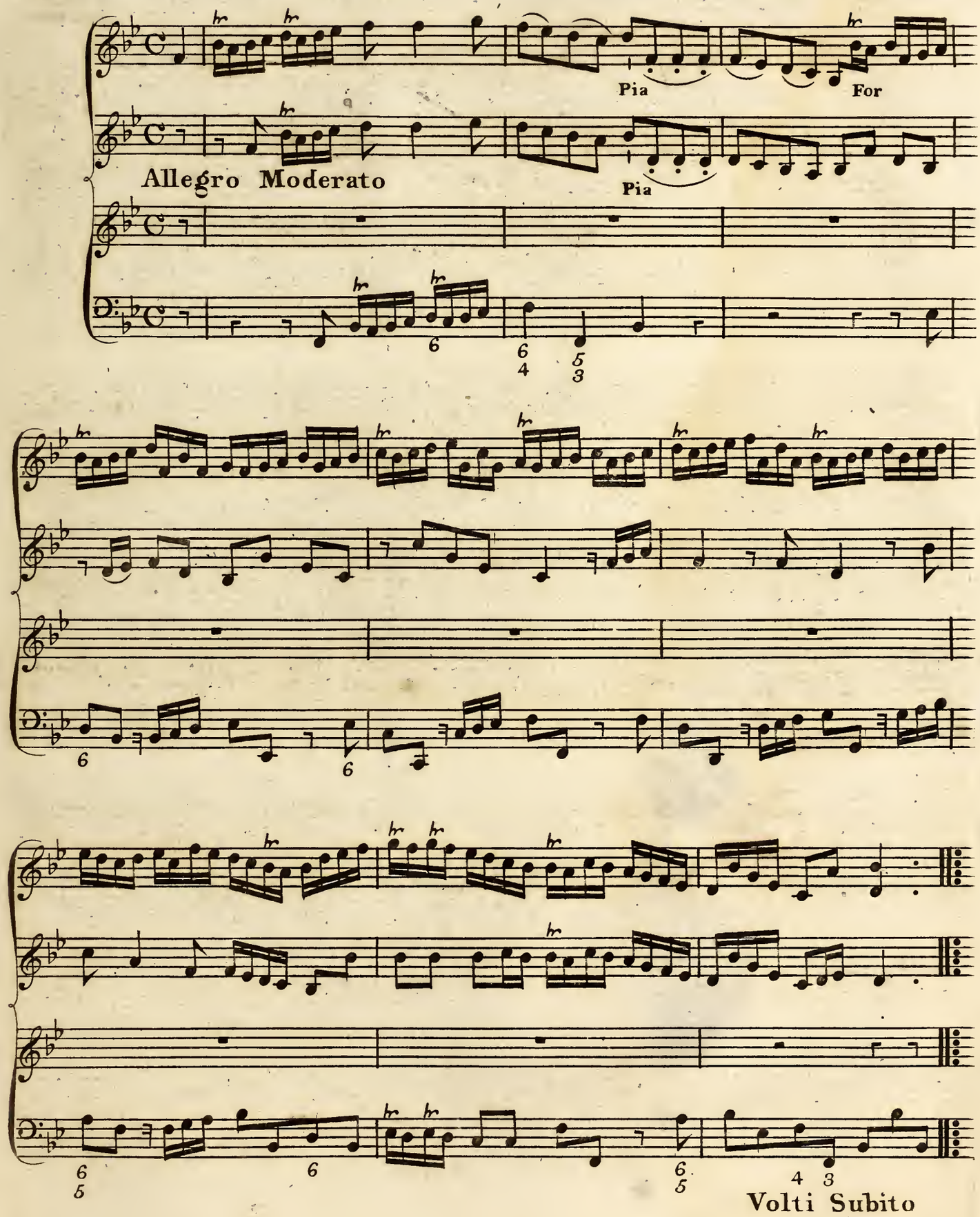
Allegro Moderato
Pia
For
Pia
Volti Subito

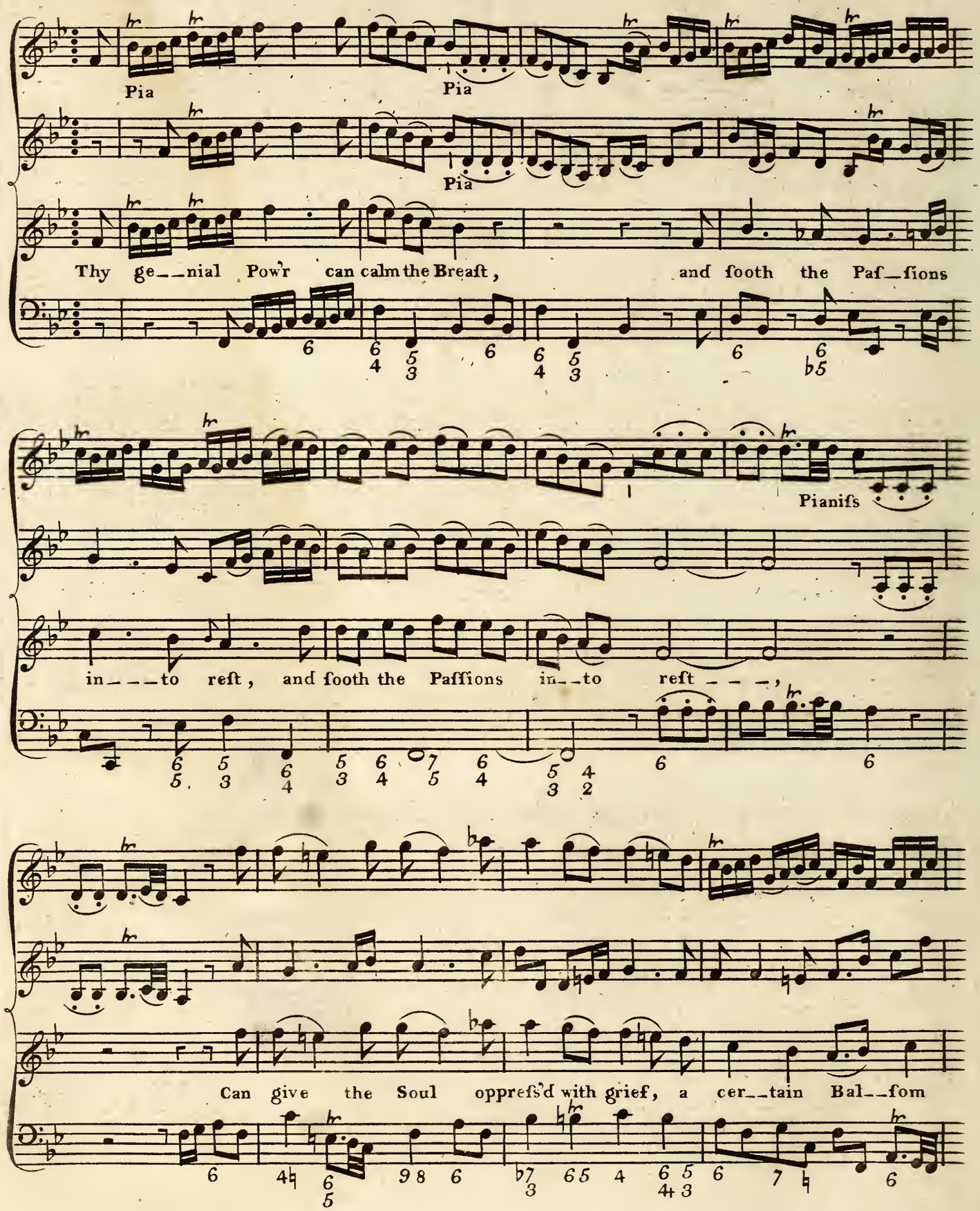
Pia
Pia
Pia
Thy ge__nial Pow'r can calm the Breaſt, and ſooth the Paſ_ſions
Pianiſs
in___to reſt, and ſooth the Paſſions in__to reſt ___,
Can give the Soul oppreſs'd with grief, a cer__tain Bal__ſom

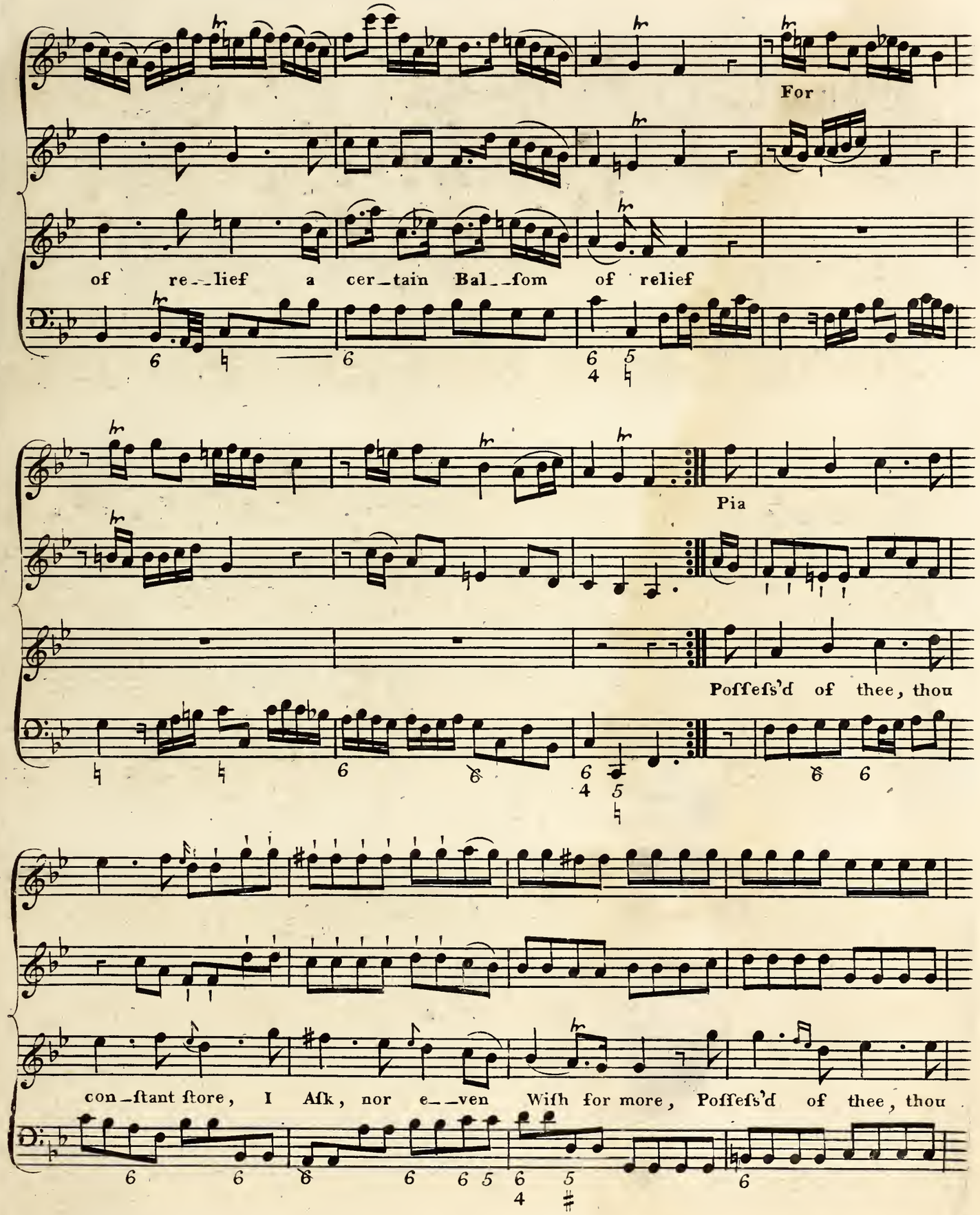
For
of re_lief a cer_tain Bal_fom of relief
Pia
Poffefs'd of thee, thou
con_ftant ftore, I Afk, nor e_ven Wifh for more, Poffefs'd of thee, thou

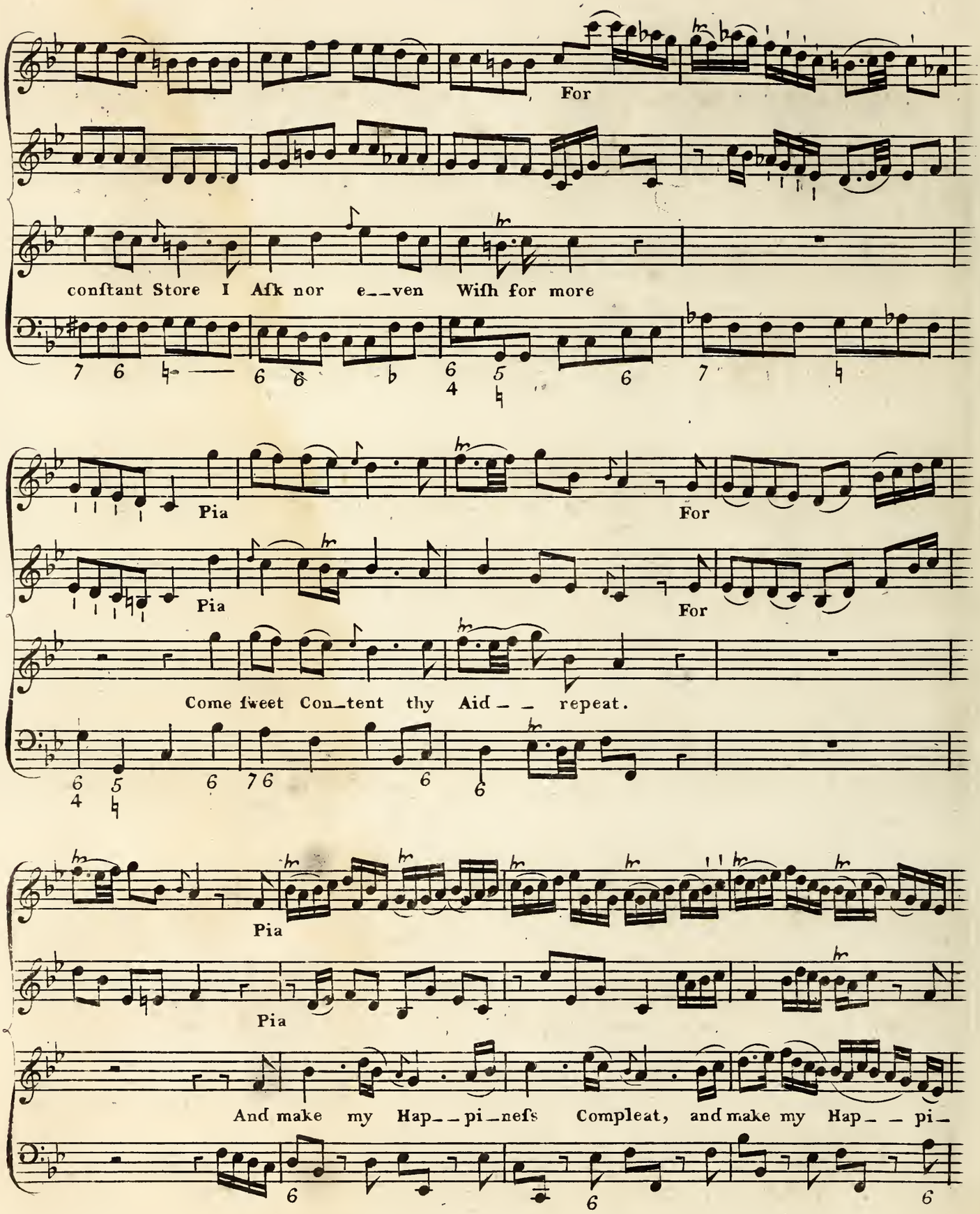
For
conſtant Store I Aſk nor e__ven Wiſh for more
Pia
For
Pia
For
Come ſweet Con_tent thy Aid_ _ repeat.
Pia
Pia
And make my Hap__pi_neſs Compleat, and make my Hap_ _ pi_

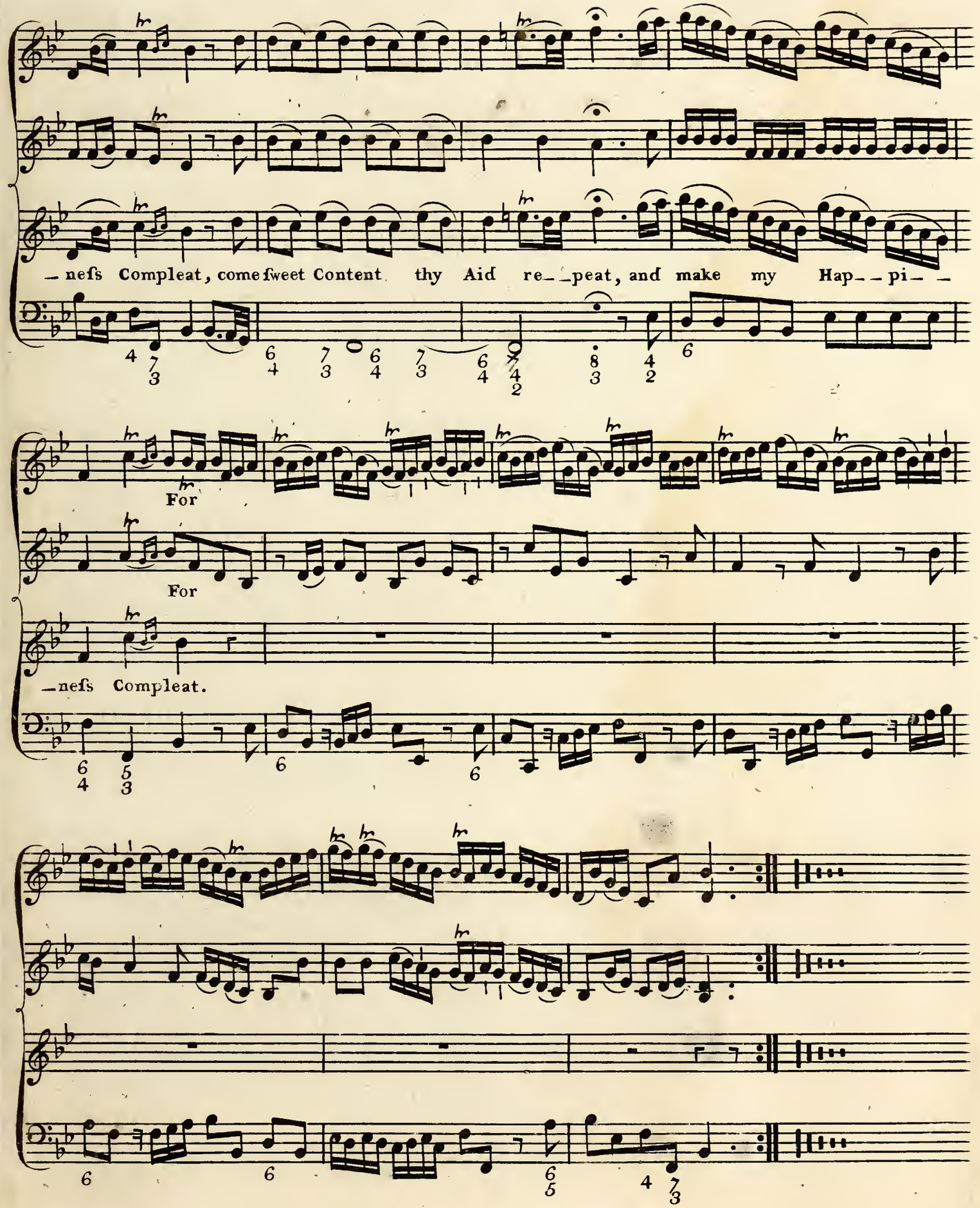
– nefs Compleat, come fweet Content thy Aid re– –peat, and make my Hap– –pi– –
For
For
– nefs Compleat.

SONG VI. *The Violet*

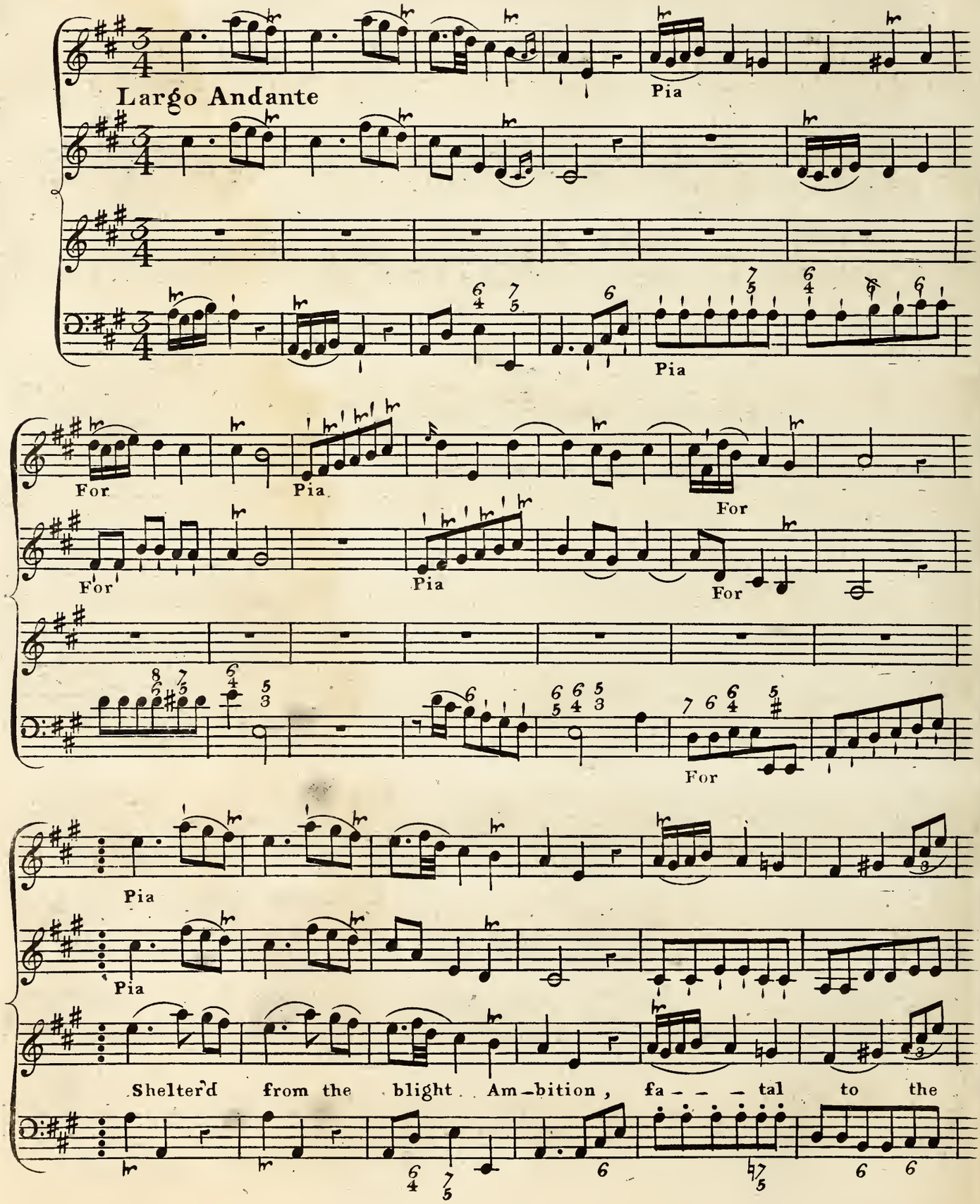

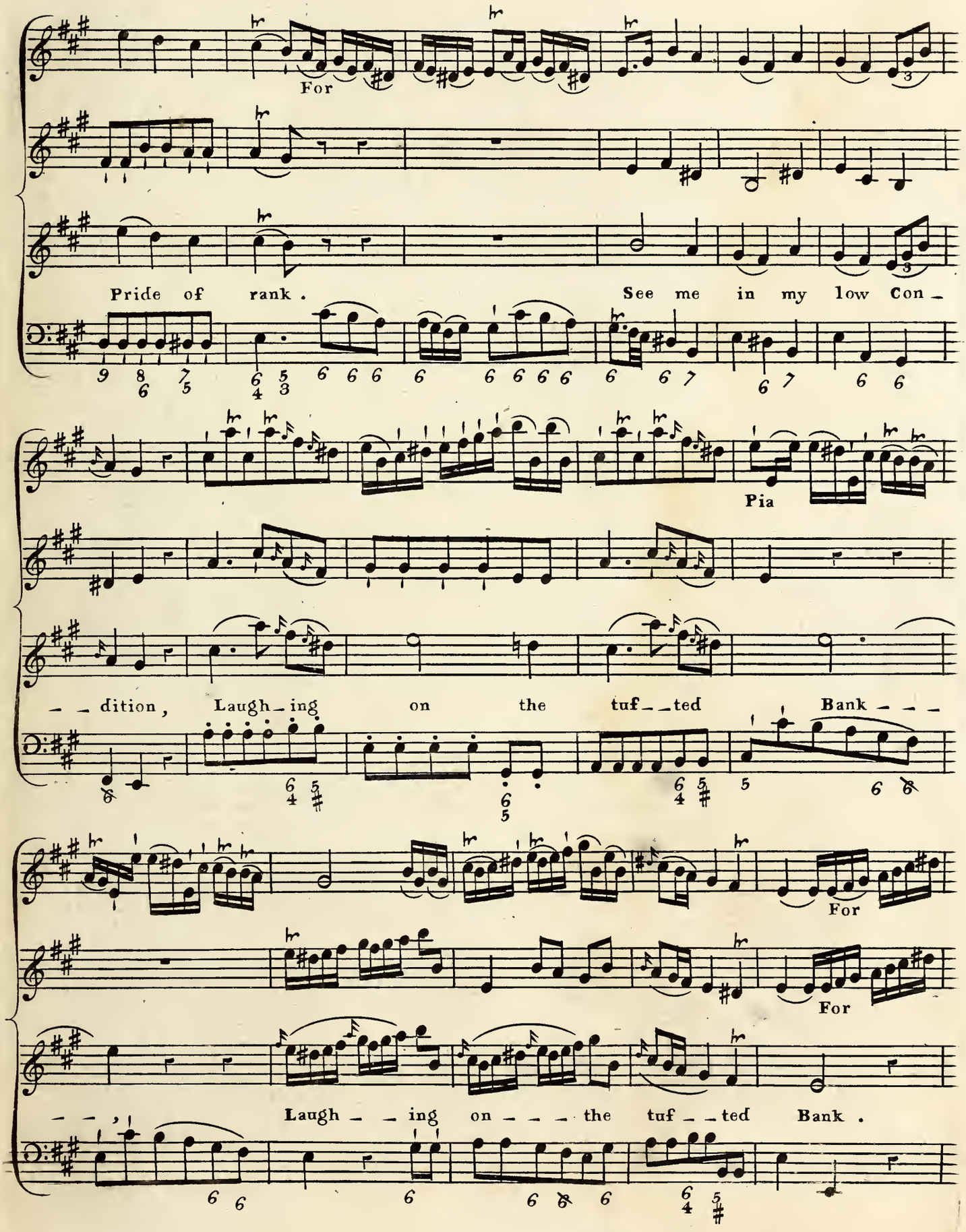
For
Pride of rank . See me in my low Con_
Pia
_ _ dition , Laugh_ing on the tuf_ _ted Bank _ _ _
For
For
Laugh _ _ ing on _ _ _ the tuf _ _ted Bank .

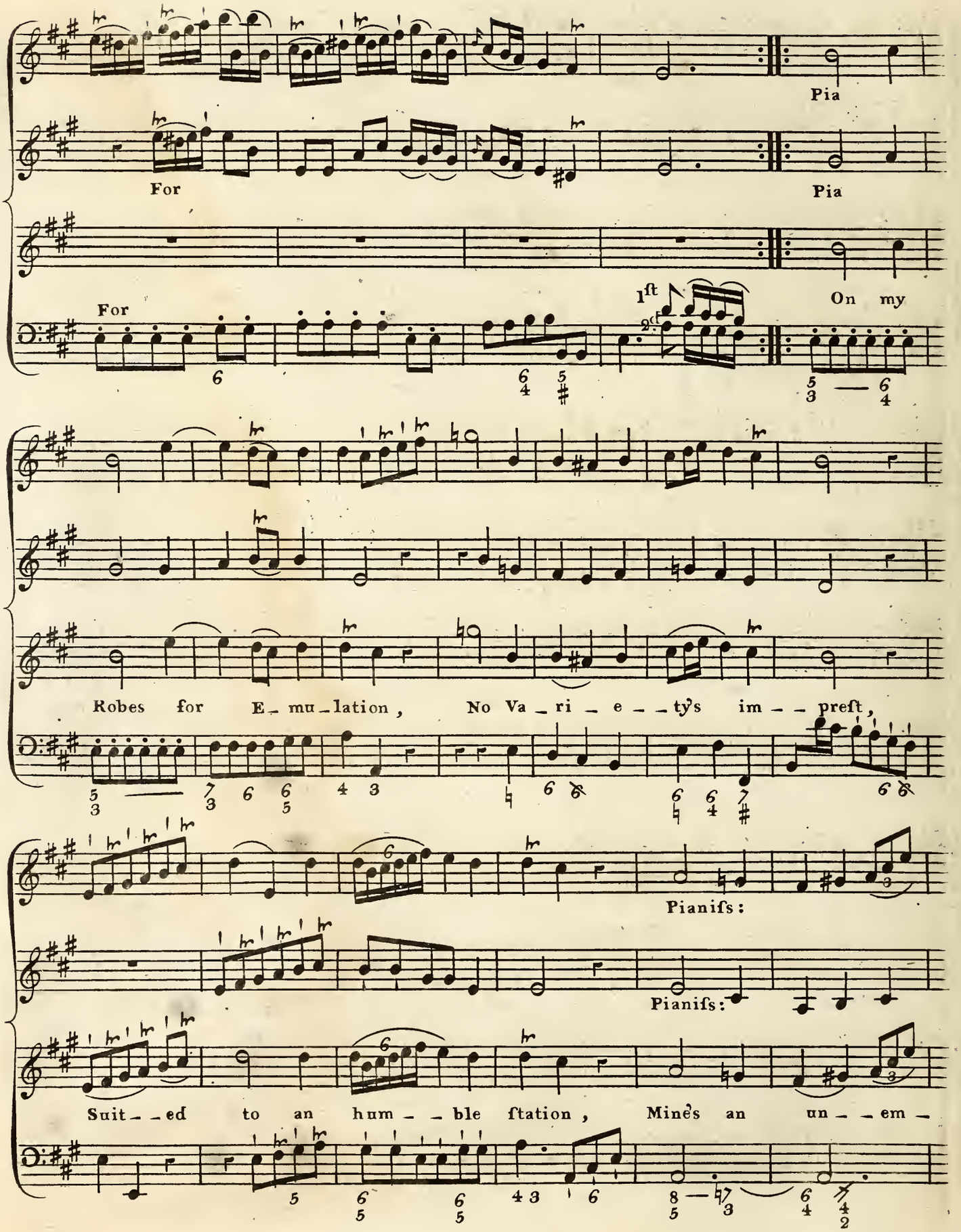
Pia
For
Pia
For
1ft
2d
On my
Robes for E_mu_lation, No Va_ri_e_ty's im_preft,
Pianiſs:
Pianiſs:
Suit_ed to an hum_ble ſtation, Mine's an un_em_

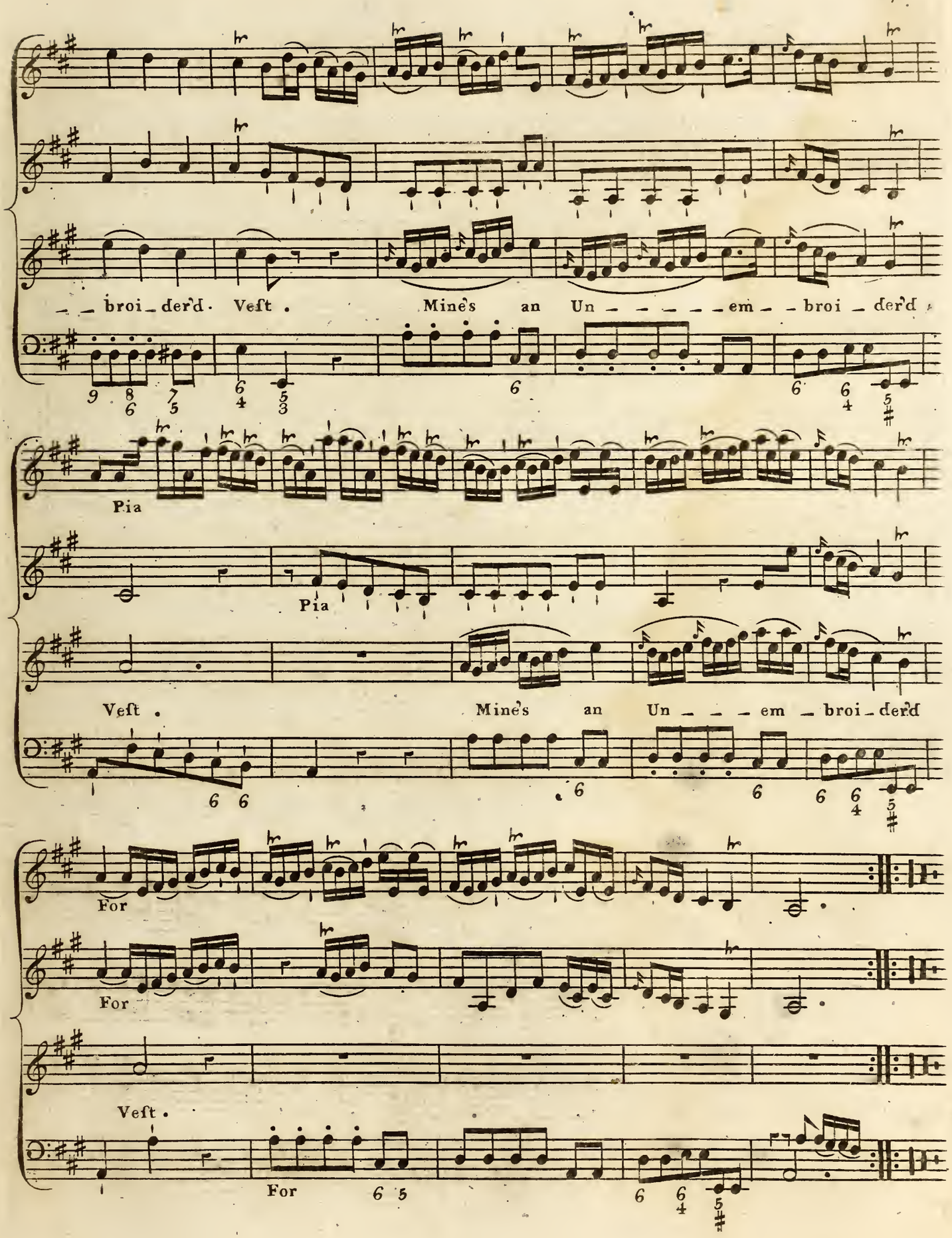
broi_der'd. Veſt. Mine's an Un_____em_broi_der'd
Pia
Pia
Veſt. Mine's an Un___em_broi_der'd
For
For
Veſt.
For

SONG VII. *To Myra*

Recit: See MYRA, ſee the lilly fair, The bluſhing Roſe juſt newly

blown; Then view thy lovely Face and there, You'll find thoſe beauty's all your own.

Largo

Pia

But ah! how ſoon their Colour fade, and all their

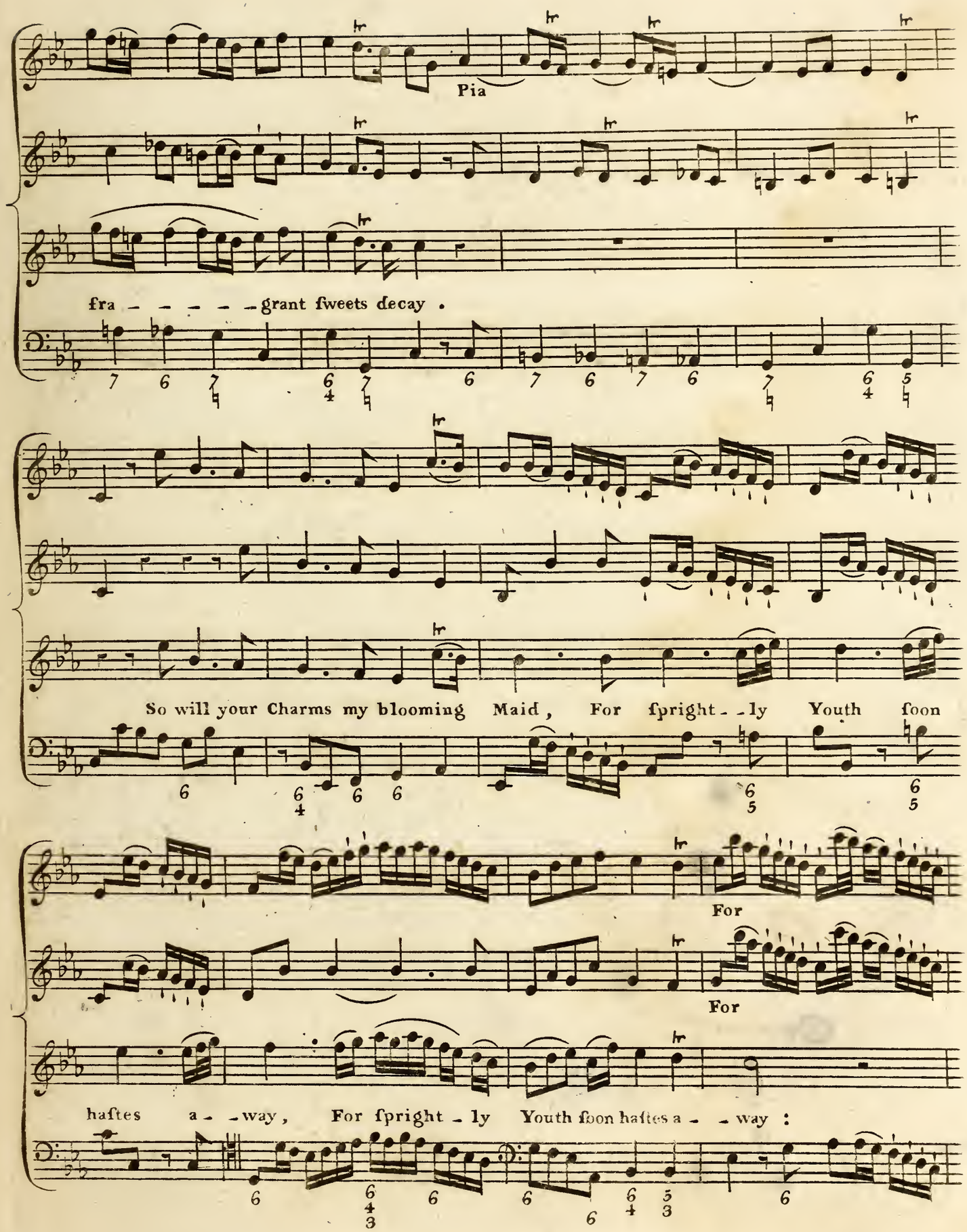
Pia
fra - - - - - grant ſweets decay .
So will your Charms my blooming Maid , For ſpright - ly Youth ſoon
For
For
haſtes a - way , For ſpright - ly Youth ſoon haſtes a - way :

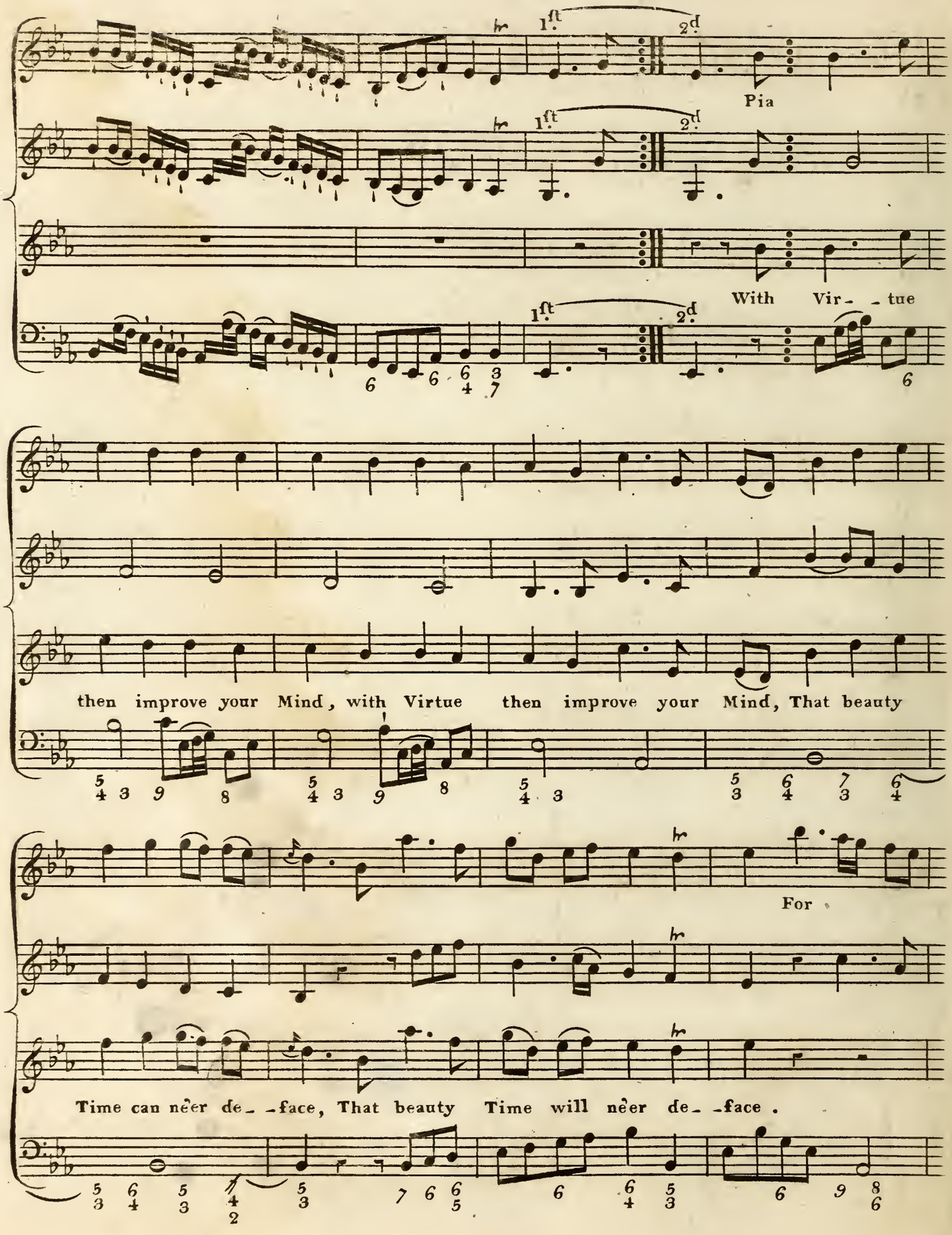
1.ft
2.d
Pia
With Vir- - tue
then improve your Mind, with Virtue then improve your Mind, That beauty
For
Time can nèer de- -face, That beauty Time will nèer de- -face .

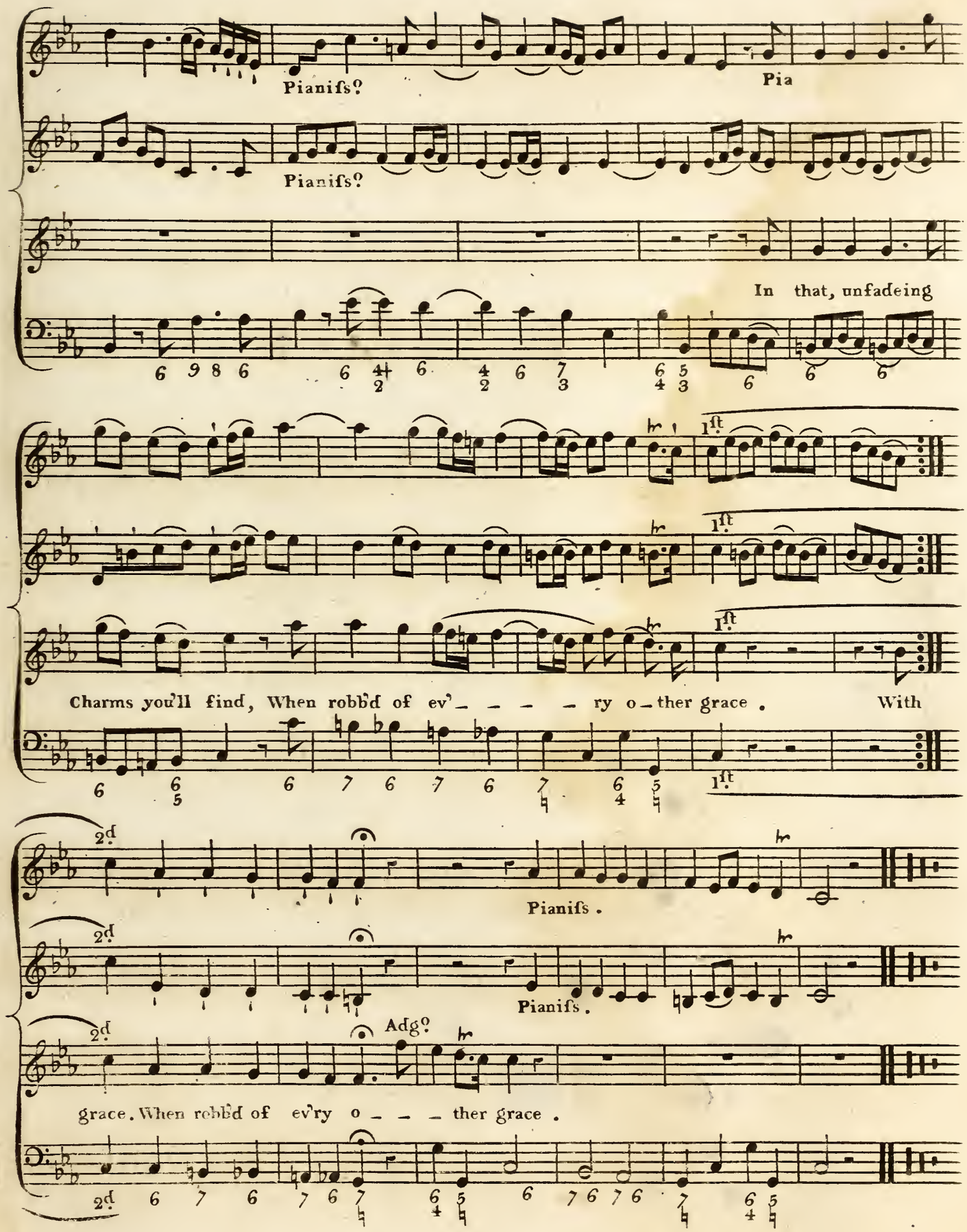
Pianifs?
Pia
Pianifs?
In that, unfadeing
1ft
Charms you'll find, When robb'd of ev'_ _ _ _ ry o_ther grace . With
1ft
2d
Pianifs .
2d
Pianifs .
2d
Adg?
grace . When robb'd of ev'ry o _ _ _ ther grace .
2d

Song VIII.

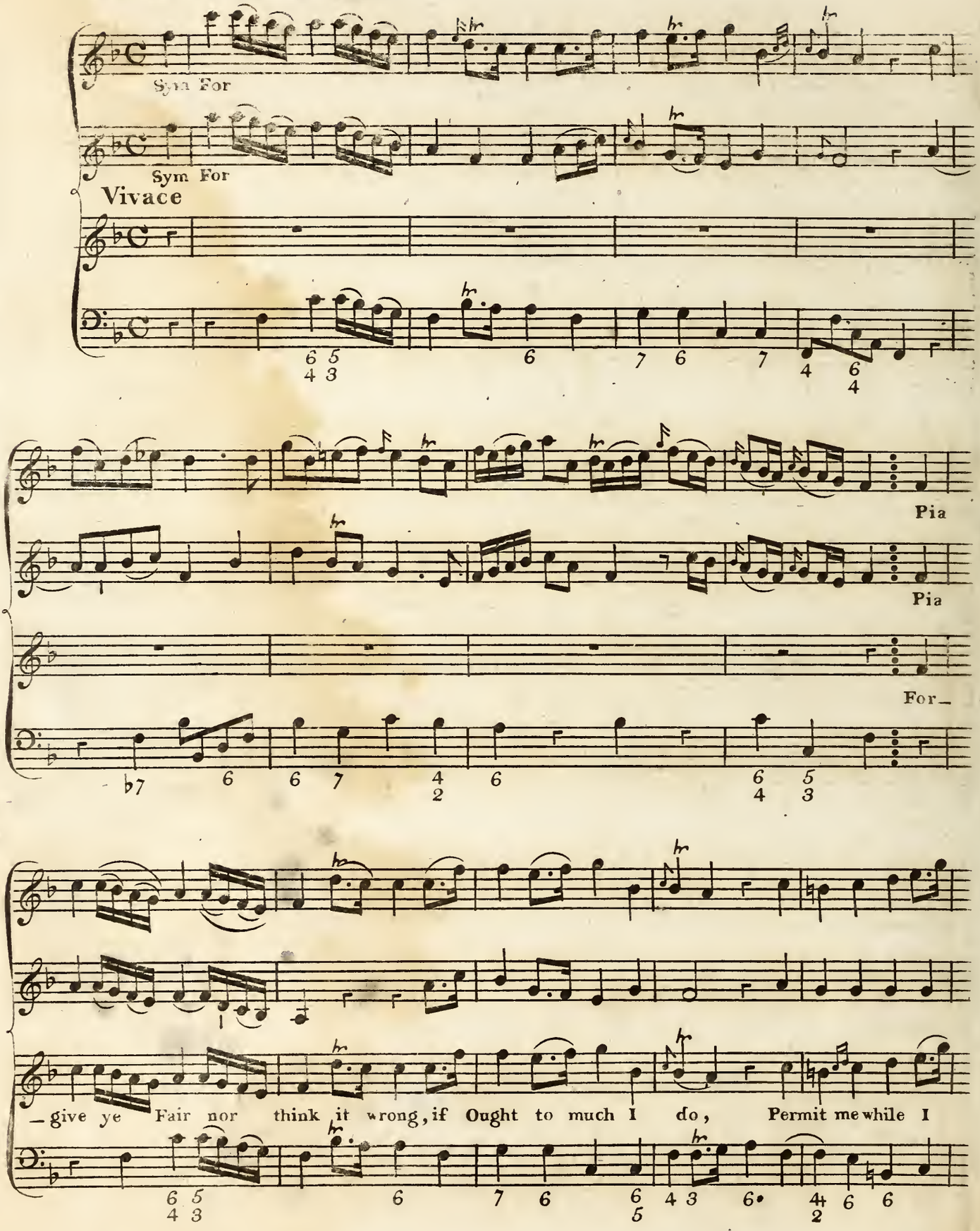
Sym For
Sym For
Vivace
Pia
Pia
For-
-give ye Fair nor think it wrong, if Ought to much I do, Permit me while I

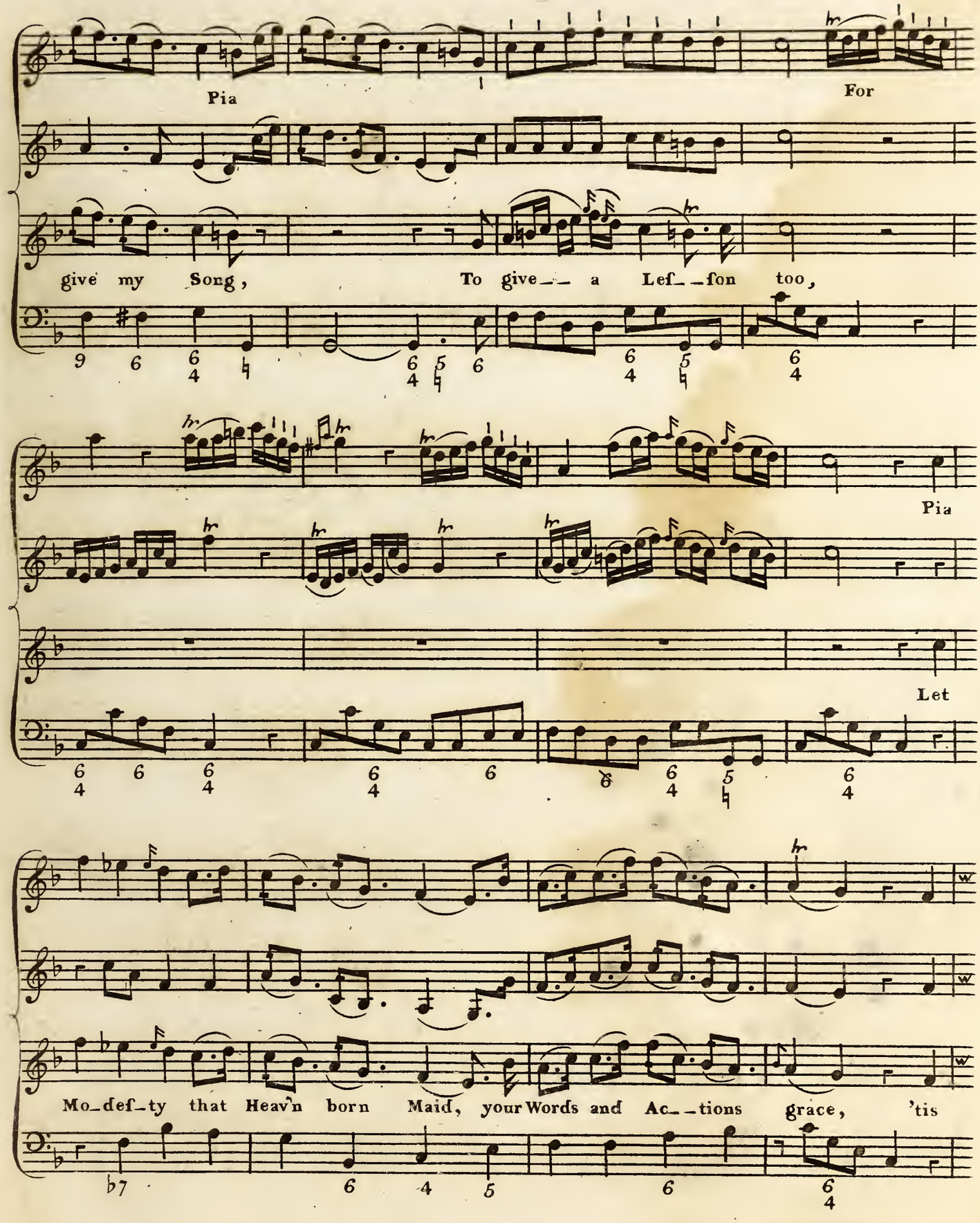

Volti Subito

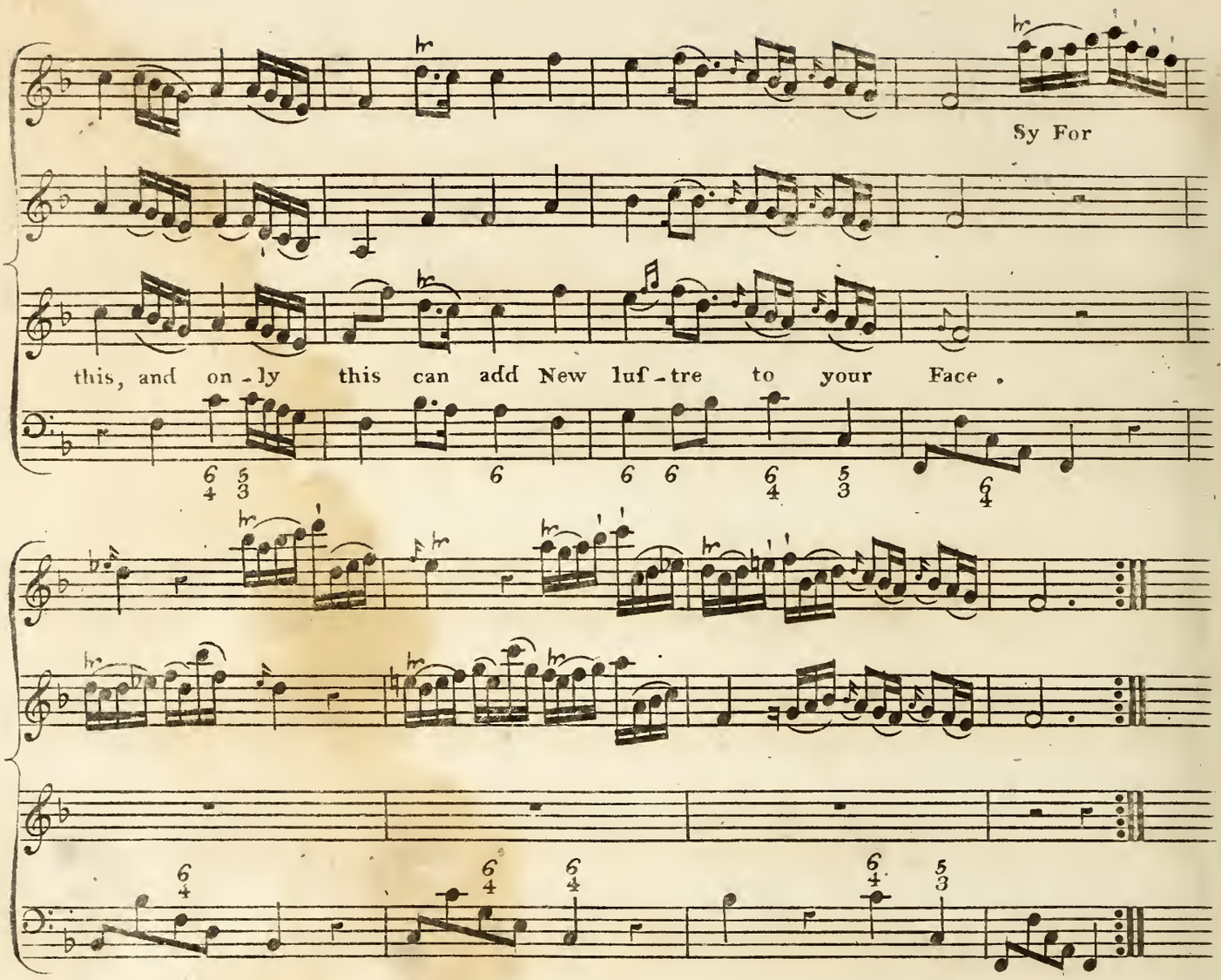

(2)

'Tis this which paints the Virgin cheeks,
Beyond the pow'r of Art ;
And every real bluſh beſpeaks,
The goodneſs of the heart :
This Index of the virtuous Mind,
Your Lovers will adore ;
'Tis this will leave a charm behind,
When bloom can charm no more .

(3)

Inſpir'd by this to Idle Men,
With nice reſerve behave ;
And learn by diſtance to maintain
The pow'r your beauty gave :
For this when beauty muſt decay,
Your empire will protect ;
The Wanton pleaſes for a day,
But ne'er creates reſpect .

(4)

With this their ſilly jeſts reprove,
When Coxcombs dare intrude ;
Nor think the Man is worth your Love,
Who ventures to be rude :
Your charms when cheap will ever pall,
They fully with a touch ,
And tho' we mean to grant not all,
We often grant too much .

(5)

But patient let each virtuous fair,
Expect the gen'rous Youth ;
Whom heav'n has doom'd her heart to ſhare,
And bleſt with Love and truth :
For him alone preſerve her hand,
And wait the happy day ;
When he with Juſtice may command,
And ſhe with Joy obey .